

NOTE:
 The contractor is to check all site dimensions and levels before work starts.
 Do not scale from the drawing. Notify Architect of any discrepancies.
 This drawing must be read with and checked against all structural and other specialist drawings, specifications and bills of quantities. Notify Architect of any discrepancies.
 The contractor is to comply with all current British Standards and Building Regulations whether or not specifically stated on these drawings.

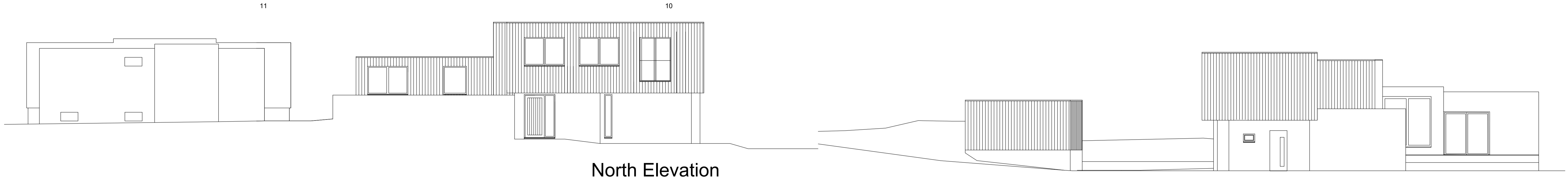

North Elevation

West Elevation

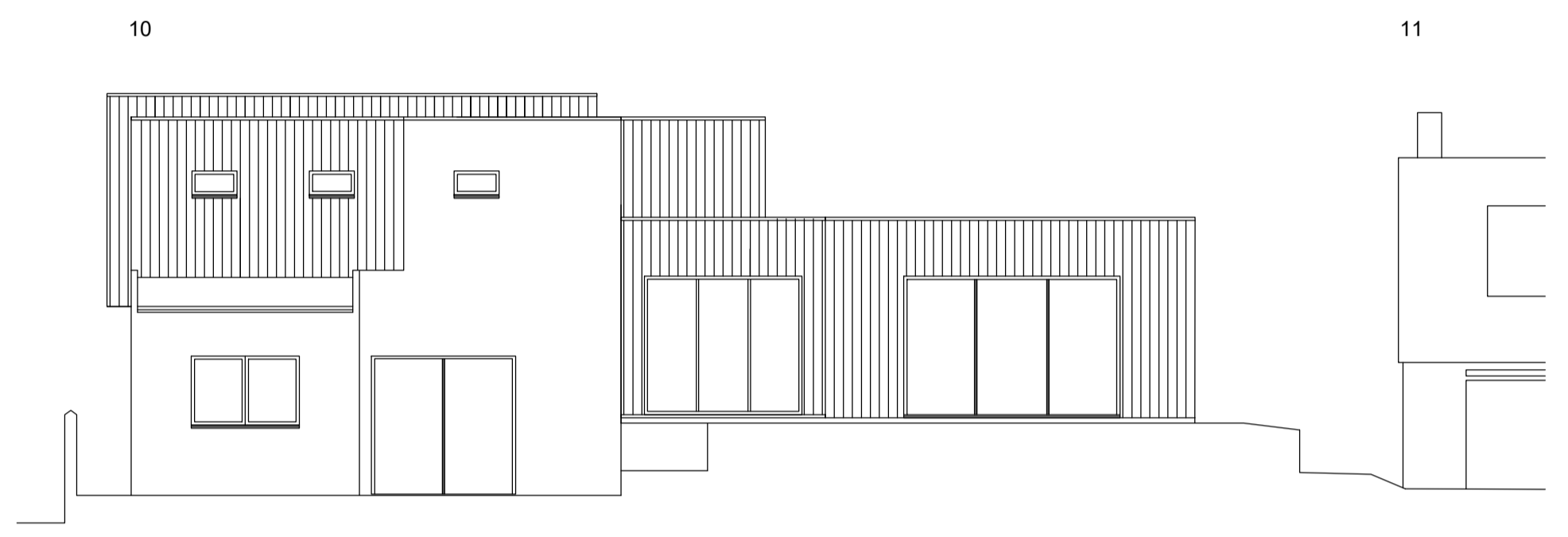
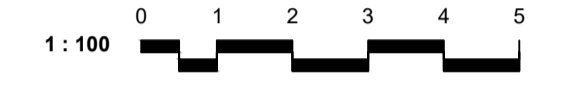

South Elevation

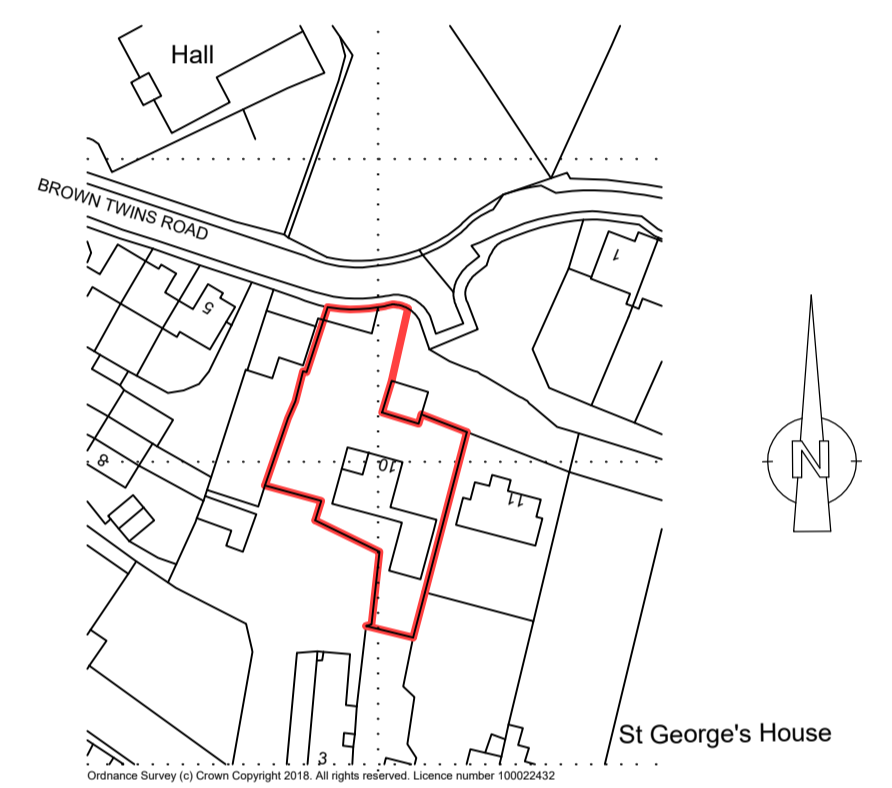

Location Plan

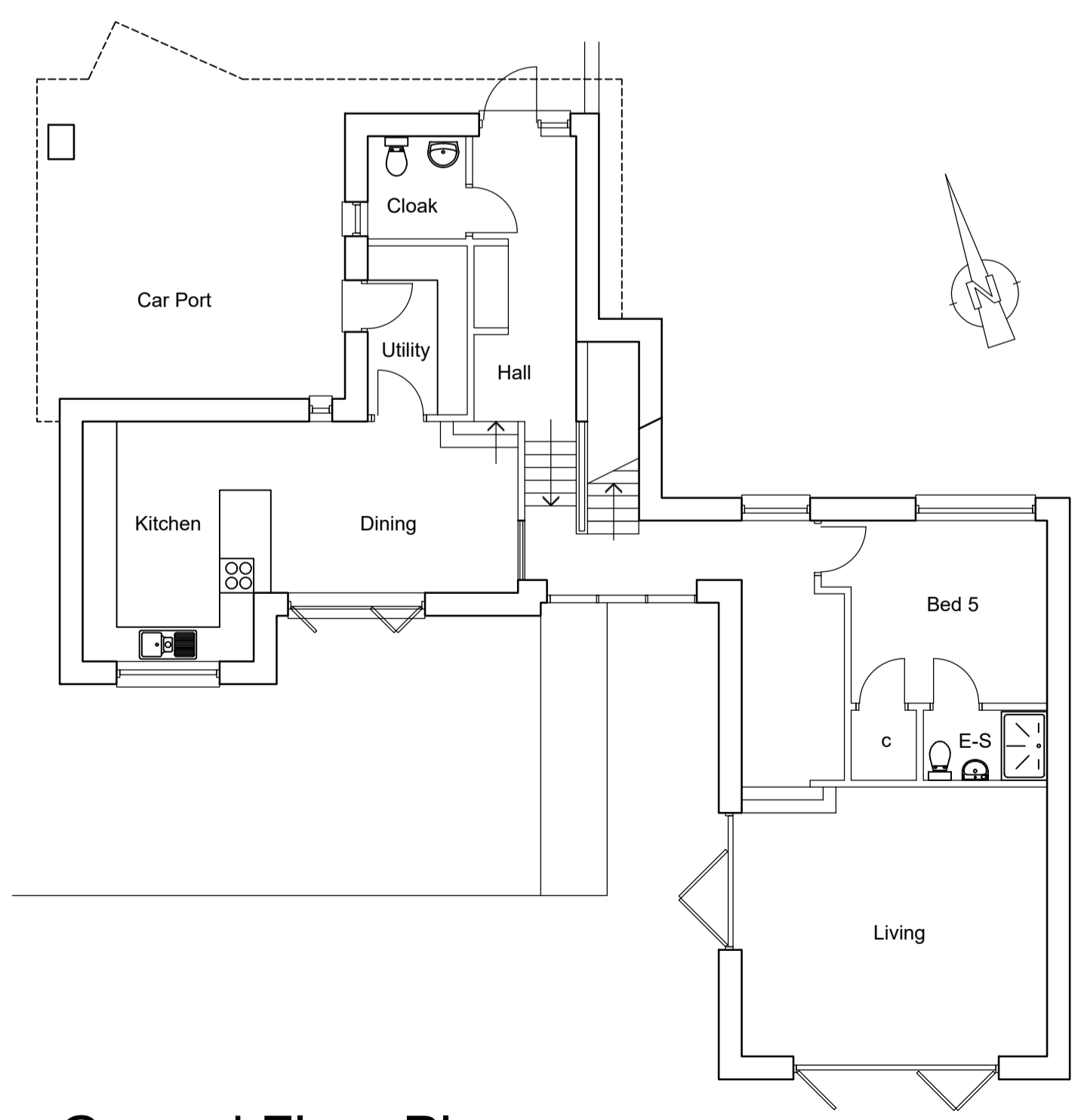

Ground Floor Plan

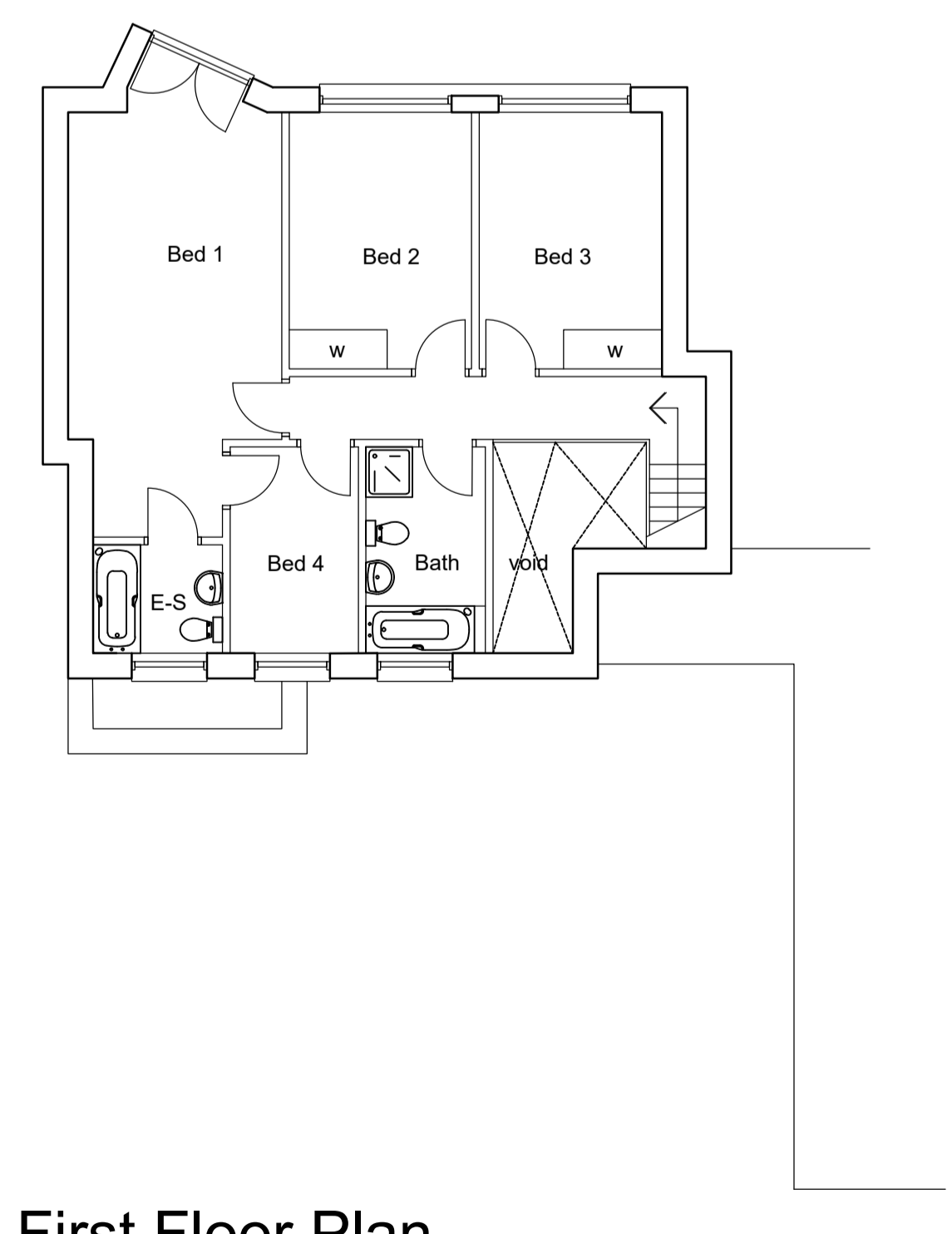
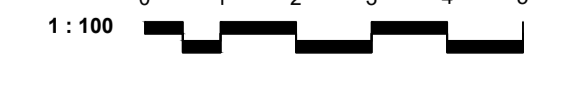

First Floor Plan

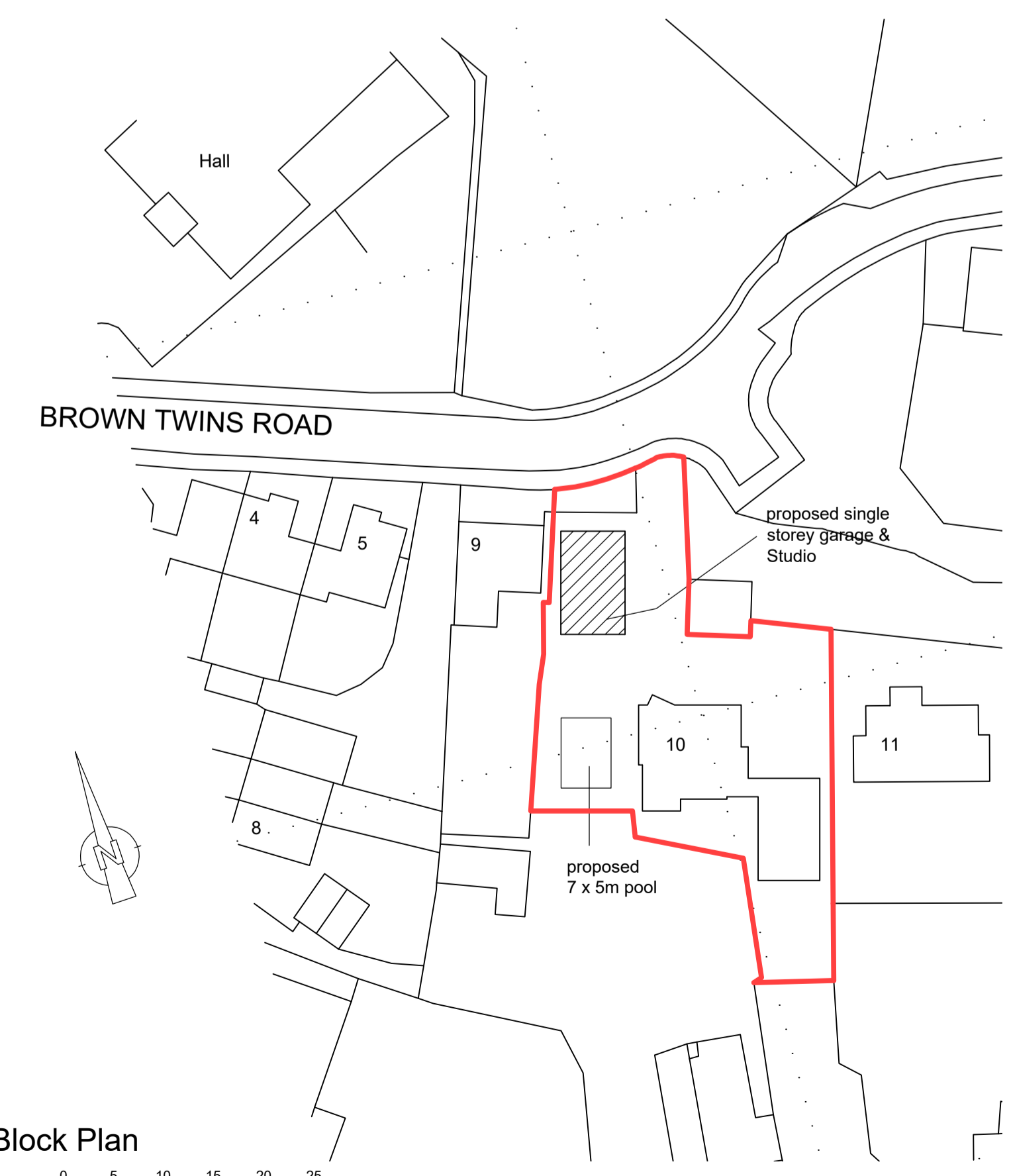

Block Plan



This drawing has been produced for Mr I Lundberg and is submitted as part of a planning application and is not intended for use by any other person or for any other purpose.

PRELIMINARY PLANNING

Rev.	Date	Description	By

Client
Mr I Lundberg.

Project
**10 Brown Twins Road
 Hurstpierpoint
 West Sussex. BN6 9XT**

Drawing Title
**Existing Plans and Elevations
 Location & Block Plans**

G W P Architects
 Fairfield House,
 Fairfield Road,
 Burgess Hill,
 West Sussex, RH15 8QB
 Tel: (01444) 239019
 Email: mail@gwparchitects.co.uk

Scale 1:100 @ A1
 Drawing Number
18/131/01

Date July 2018
 Drawn ham / CAD
 © GWP Architects Ltd (UK) - 2018