

PROPOSED GROUND FLOOR PLAN 1:100

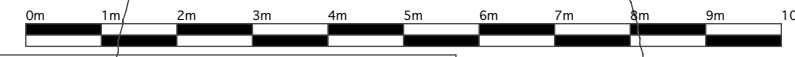

Existing Twin Stem Beech(?)
Approx 600mm dia trunk
Approx 14-17m high

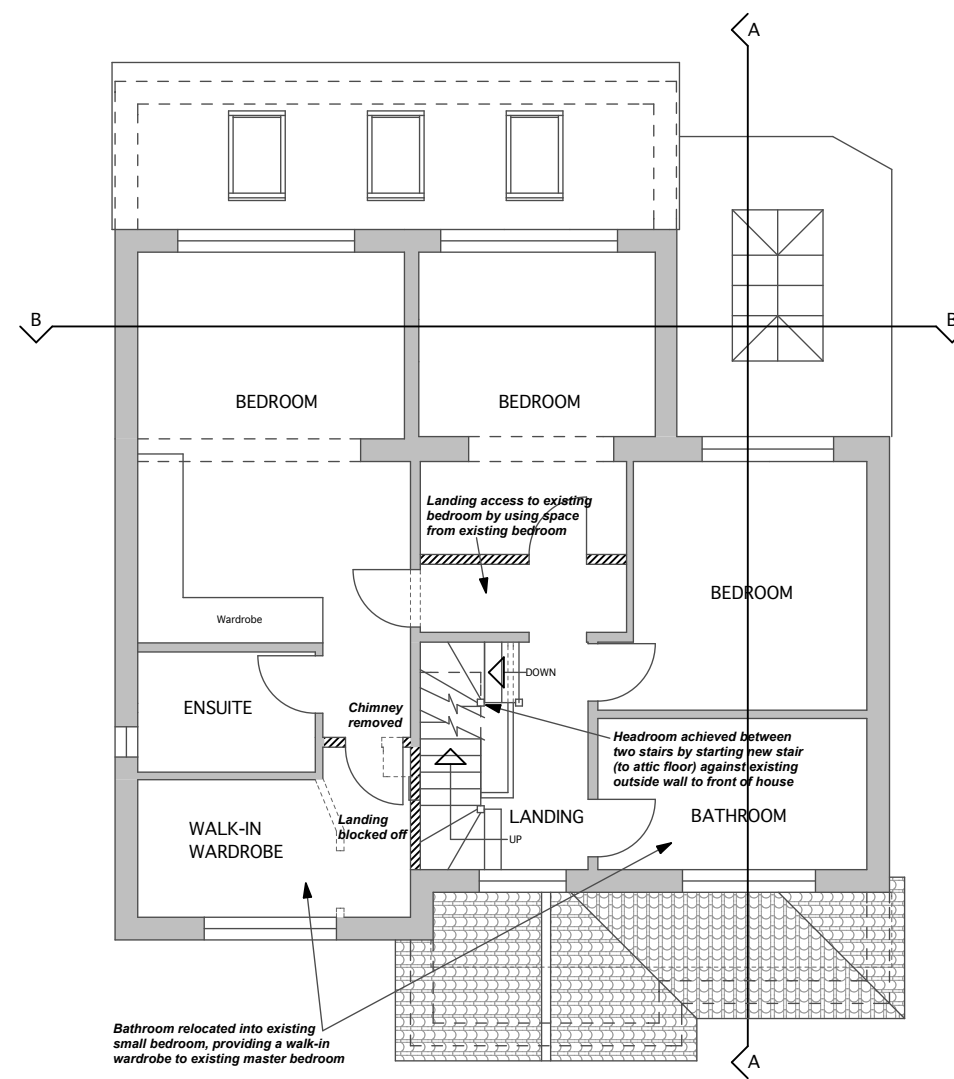

PROPOSED FIRST FLOOR PLAN 1:100



Stuart Beckett, BSc (Hons) ICIQB
Architectural Technician
t: 07879 418520
e: beckettarchitectural@hotmail.com
www.beckettarchitectural.co.uk

Revisions:

Scheme **3 Wickham Drive, Hurstpierpoint, BN6 9AP**
Title **Proposed Ground Floor & First Floor Plan**

Drawn By SRB
Date SEPT 2018
Date plotted 21/09/2018

Scale 1:100 @ A3
Drawing Number **1806-005**