

Copyright of this drawing remains the sole property of Domus Architecture unless otherwise assigned in writing. Do not scale from this drawing, figured dimensions are to be worked in all cases with any discrepancies reported to Domus prior to commencement of any work. Only the original drawing should be relied on.

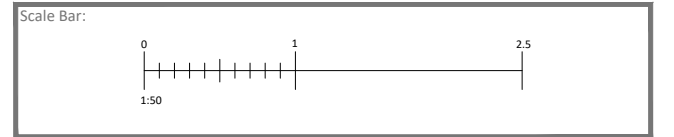

Revision	Date	Description	Checked

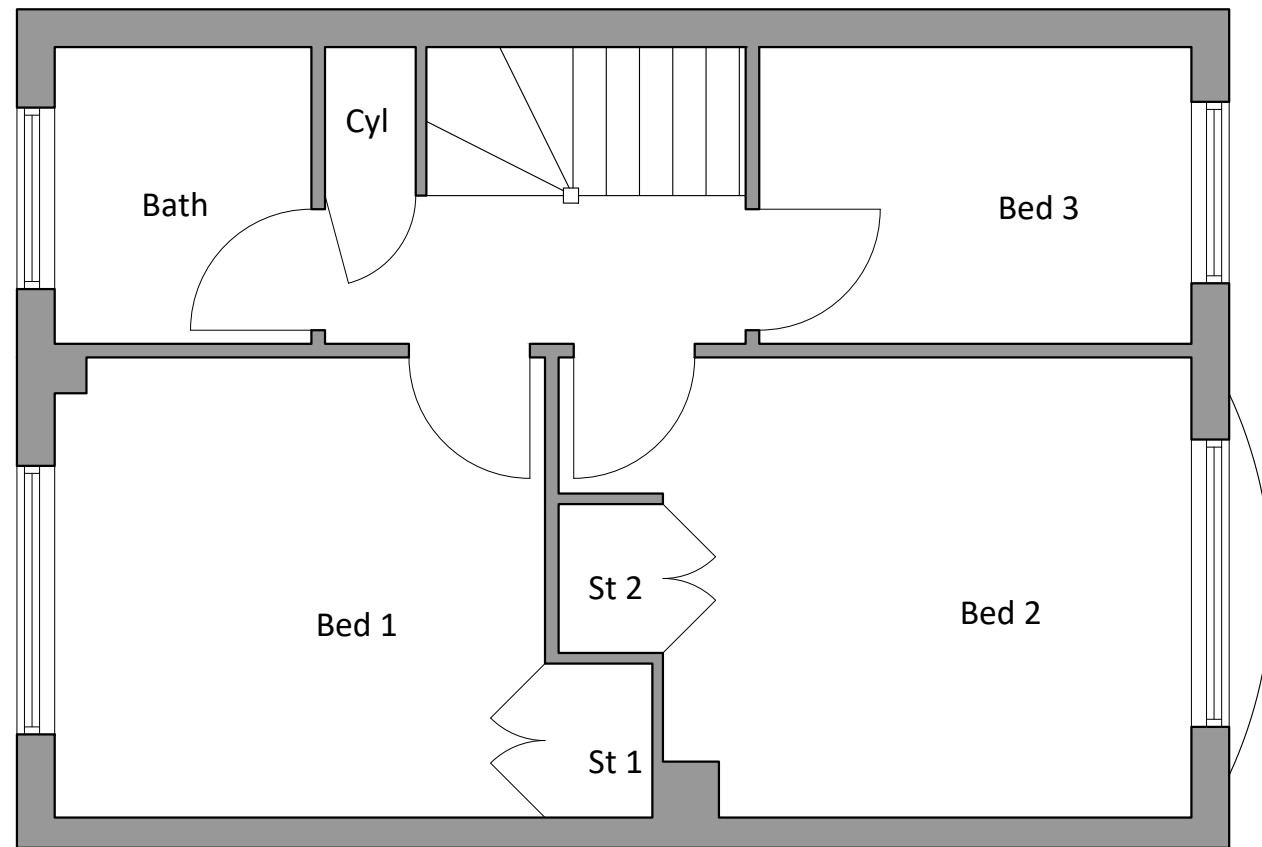

First Floor Plan

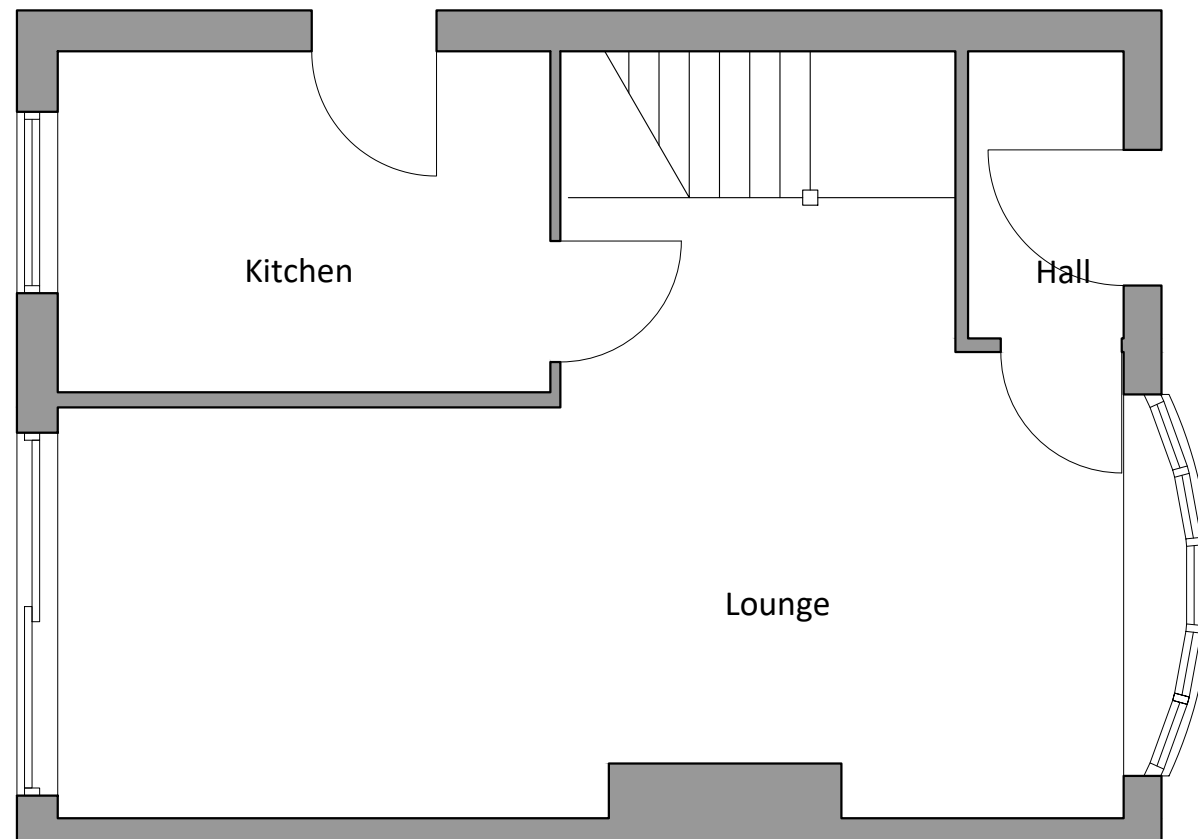

Ground Floor Plan

DOMUS
architecture

One Campbell Street
Leeds
LS28 6DP

T: 0113 256 7732
E: info@domusarchitecture.co.uk
W: domusarchitecture.co.uk

Project: Additions & Alterations to Dwelling

Site Address: 8 St Christophers Road
Hurstpierpoint BN6 9UX

Client: Mr Sharp

Title: GA Plans
As Existing

Date: April 2018	Scale: 1:50 (A3)	Checked: PS
Project: 1655	Dwg No: A2-01	Revision: -