

**NOTE:**

The contractor is to check all site dimensions and levels before work starts. Do not scale from the drawing. Notify Architect of any discrepancies. This drawing must be read with and checked against all structural and other specialist drawings, specifications and bills of quantities. Notify Architect of any discrepancies. The contractor is to comply with all current British Standards and Building Regulations whether or not specifically stated on these drawings.

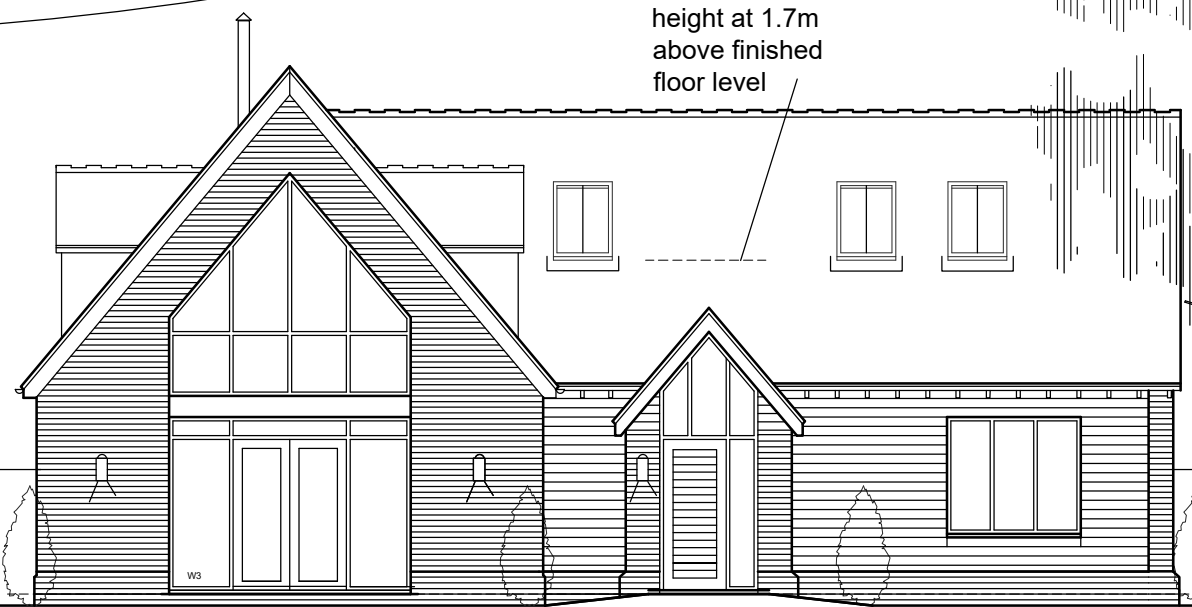

**Proposed NE Elevation**



**Proposed SE Elevation**

dotted line denote height at 1.7m above finished floor level

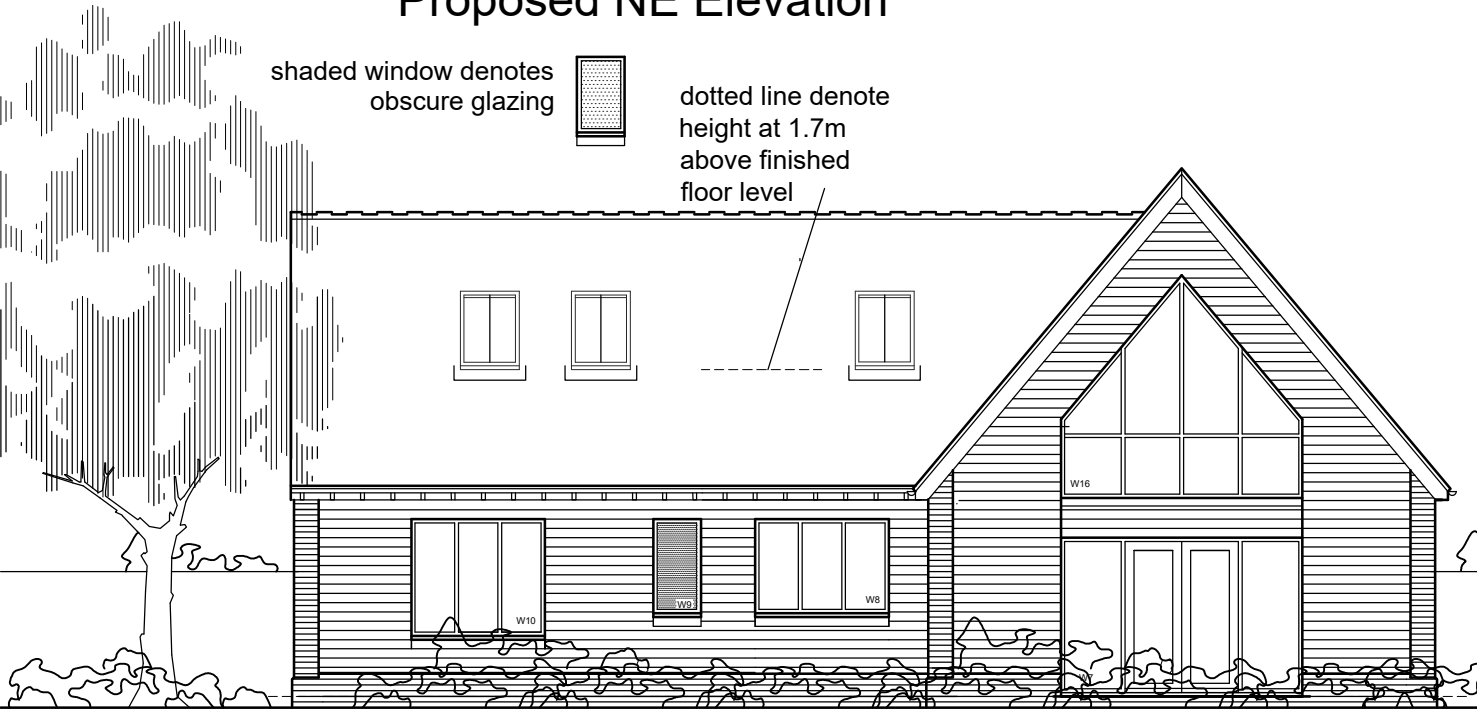

**Proposed NW Elevation**

shaded window denotes obscure glazing  
 dotted line denote height at 1.7m above finished floor level

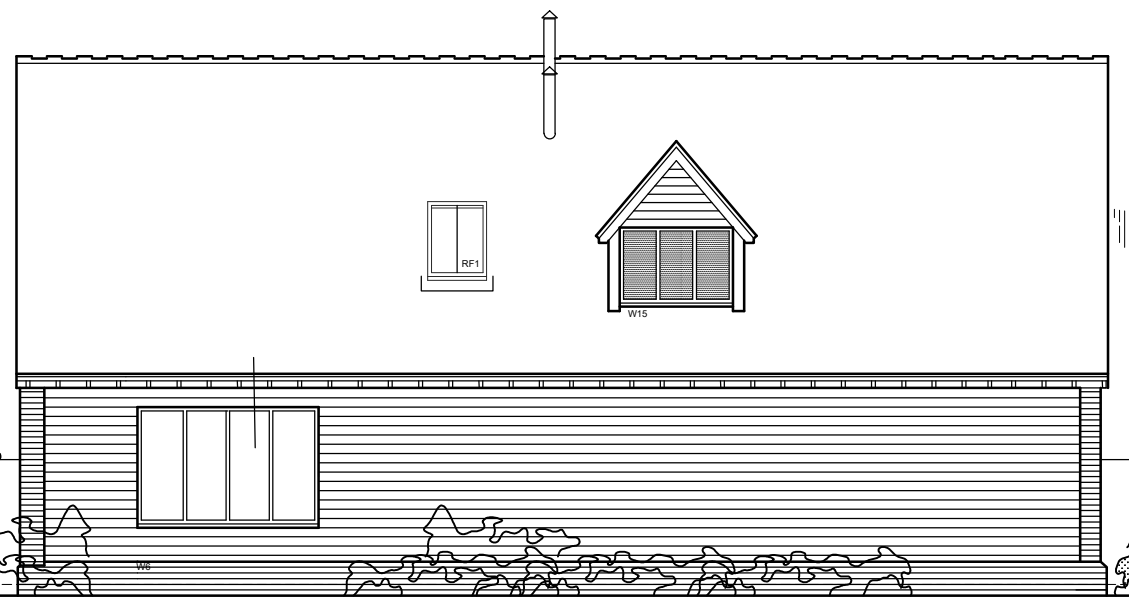

**Proposed SW Elevation**

<del>PRELIMINARY</del> / PLANNING / <del>BUILDING REGS</del>	-	-	-	-
	Rev.	Date	Description	By

Client	Drawing Title	<b>G W P Architects</b> Fairfield House, Fairfield Road, Burgess Hill, West Sussex, RH15 8QB Telephone: (01444) 239019 Fax: (01444) 230761 Email: mail@gwparchitects.co.uk	Scale	Drawing Number
Project	Proposed Elevations		1:100 @ A3	<b>17/107/sk30d</b>
Land off Brighton Rd, Hurstpierpoint. BN6 9EF			Date January 2017	© GWP Architects Ltd (UK) - 2017
			Drawn nam	

