

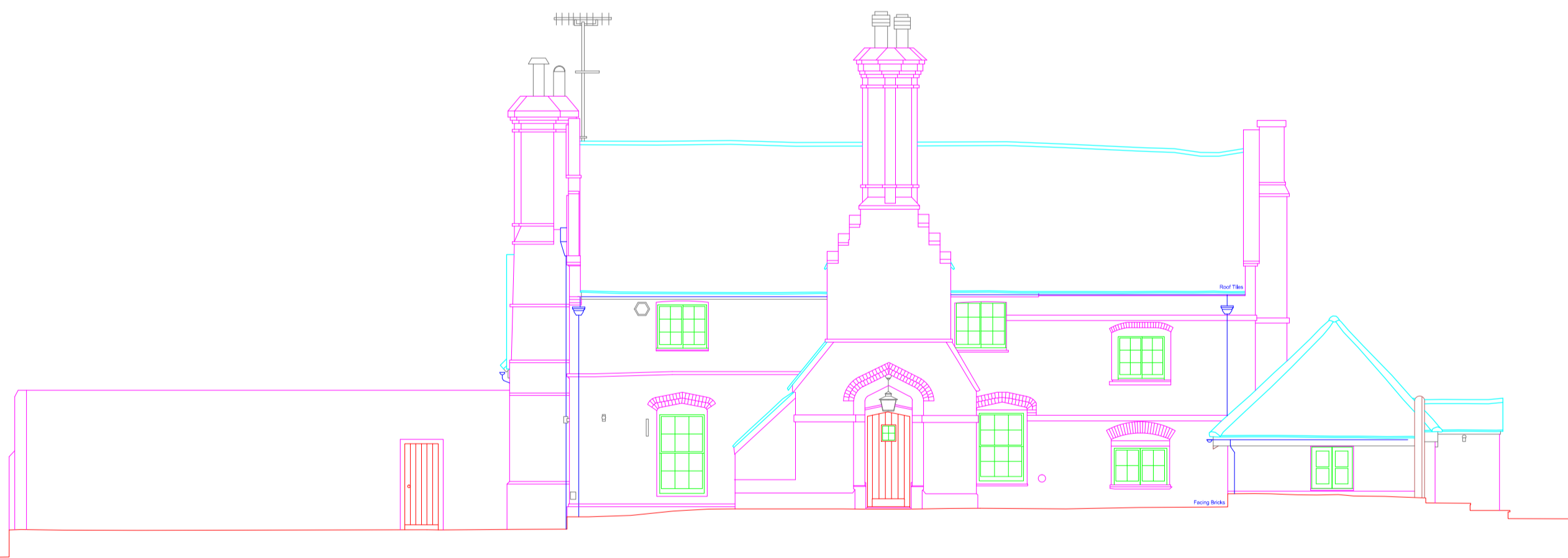

East Elevation



North Elevation



South Elevation



West Elevation

NOTES
 SURVEY IS BASED ON ORDNANCE SURVEY GRID SYSTEM.
 ORIGINATING FROM STN 1 @ X=528299.323 Y=116535.271 H=50.459
 Every effort has been made to survey the area as indicated. Inaccessible areas are deemed unable to survey.

LAYER INFORMATION

0 BORDER	TTTTT BLOCK & BORDER
1 BOTTOM OF BANK	BOTTOM OF SLOPE/BANKS
2 BUILDING	BRITISH TELECOM ROUTES
3 EDGE OF ROAD	BUILDING OUTLINE
4 ELECTRIC	EDGE OF CONCRETE SURFACE
5 FENCE	EDGE OF ROAD SURFACE
6 FOOTPATH	ELECTRIC POLE
7 GULLY	LINE OF FENCES
8 KERBLINE	EDGE OF FOOTPATH
9 MANHOLE	GULLIES
10 SIGNPOST	HY CABLES ROUTES
11 SPOTLIGHT DUCTS	KERBLINE @ CHANNEL LEVEL
12 SURVEY STNS	LV CABLE ROUTES
13 STORM	MANHOLES
14 TOPBACKKERB	SIGNPOST
15 TREE	SPOT LEVELS
16 UNCLASSIFIED STRUCTURE	STREETLIGHT DUCTS
17 WALL	SURVEY STATIONS
18 WATER MAIN	STORM WATER MANS, GULLYS ETC.
	TOP OF BANK
	TOP AND BACK OF KERB
	TREE TRUNK & FOLIAGE
	UNCLASSIFIED STRUCTURE
	WALLS
	WATER MAIN ROUTE

Line types and Symbols

Building Lines	100.34	Man holes	Survey Station
High Level Building Lines	100.34	Gullies	Man holes
Rooflines	100.34	Edge of Conc	Gullies
Channel Line	100.34	Top of bank	Edge of Conc
Top & Back of Kerb	100.46	Bottom of bank	Top of bank
Edge of Surface	100.52	Sign Posts	Bottom of bank
Overhead Cables	100.52	Lamp Posts	Sign Posts
Fence	100.40		Lamp Posts
Edge of Road	100.40		Trees

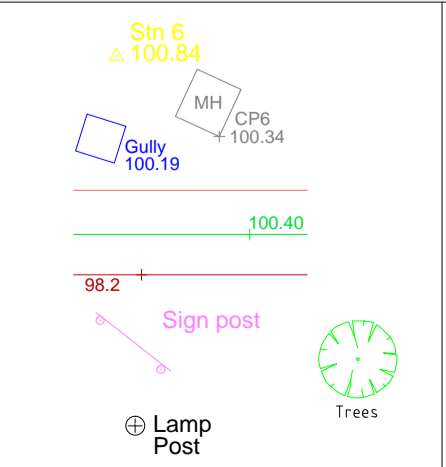

Control Stations

Orientation

Rev.	Date	Description

Client
 George Baxter Associates

Drawing Title
 Elevations

Scale
 1:100 @ A1

Date
 16/02/16

Drawn
 JV

Surveyed by
 CN

Checked
 CH

Job Title
 Little Park, Hurstpierpoint

Job No.
 023 01 16

Drawing No.
 005

Rev.

