

**FOR PLANNING
AND LBC
PURPOSES ONLY**

NOT FOR CONSTRUCTION

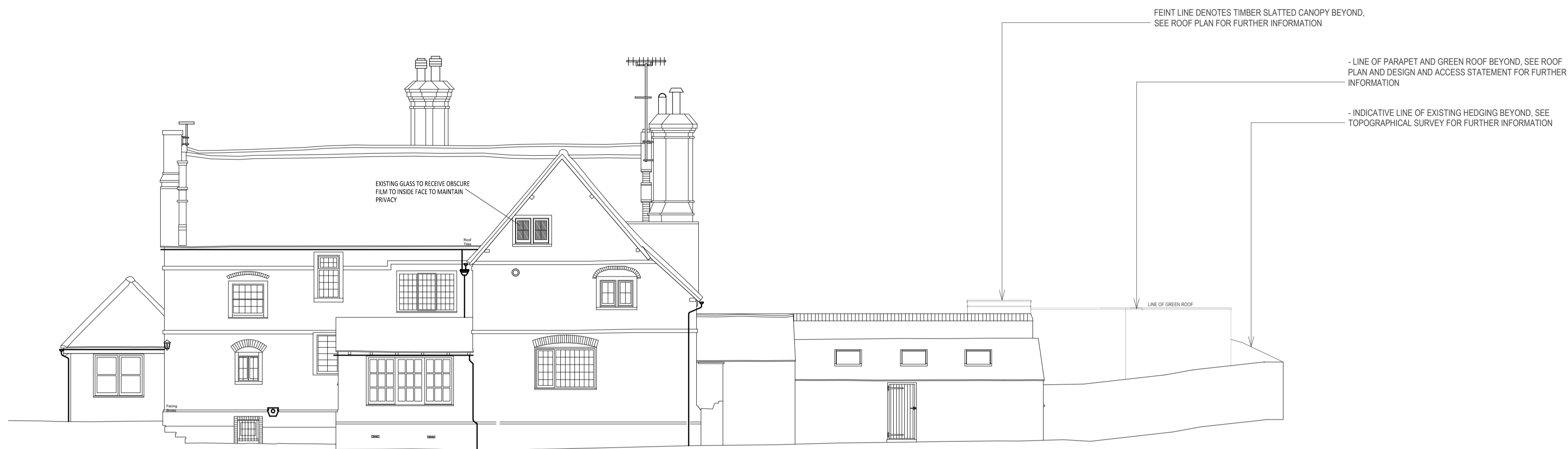

**NORTHEAST-FACING SECTIONAL ELEVATION - AS PROPOSED
SCALE @ 1:100 ON AN A1 SHEET**

NOTES.
DO NOT SCALE OFF THIS DRAWING

CHECK ALL DIMENSIONS ON SITE BEFORE ANY WORK IS COMMENCED.

ALL GOODS MATERIALS AND WORKMANSHIP MUST CONFORM WITH CURRENT BUILDING REGULATIONS, BRITISH STANDARDS AND CODES OF PRACTICE.

R.I.B.A BASIC SERVICES GIVEN/ NOT GIVEN.

COPYRIGHT OF THIS DRAWING IS RETAINED BY GEORGE BAXTER ASSOCIATES LTD. AND IT MUST NOT BE REPRODUCED WITHOUT WRITTEN CONSENT.



**NORTHWEST-FACING ELEVATION - AS PROPOSED
SCALE @ 1:100 ON AN A1 SHEET**

PLANNING

REV.	DATE	BY.	AMENDMENT.

GEORGE BAXTER ASSOCIATES

GEORGE BAXTER ASSOCIATES LTD.
3 LUCASTES MEWS
PADDOCKHALL ROAD
HAYWARDS HEATH
WEST SUSSEX
RH16 1HE

(01444) 847455
info@georgebaxterassociates.co.uk
www.georgebaxterassociates.co.uk

CLIENT:
Mr. & Mrs. K. Kernon

PROJECT:
Little Park
Trinity Road, Hurstpierpoint,
West Sussex
BN6 9UY

DRAWING:
Northwest and Northeast Facing
Elevations As Proposed

DATE	SCALE	DRAWN BY: RH
11.04.2018	1:100 A1	CHECKED BY: GBA

DRAWING NO.
A1.14

