

FOR PLANNING
AND LBC
PURPOSES ONLY

NOT FOR CONSTRUCTION

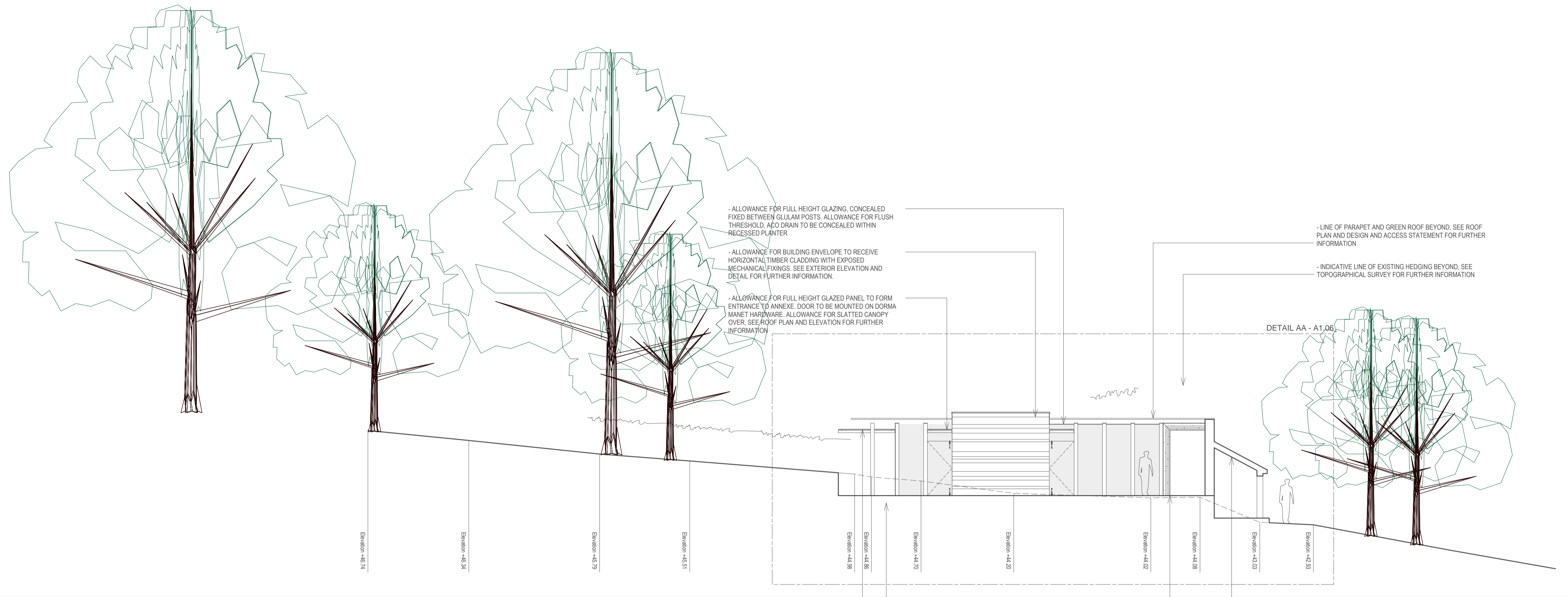

SOUTHEAST-FACING ELEVATION - AS PROPOSED
SCALE @ 1:100 ON AN A1 SHEET

NOTES.
DO NOT SCALE OFF THIS DRAWING
CHECK ALL DIMENSIONS ON SITE BEFORE ANY WORK IS COMMENCED.
ALL GOODS MATERIALS AND WORKMANSHIP MUST CONFORM WITH CURRENT BUILDING REGULATIONS, BRITISH STANDARDS AND CODES OF PRACTICE.
R.I.B.A BASIC SERVICES GIVEN/ NOT GIVEN.
COPYRIGHT OF THIS DRAWING IS RETAINED BY GEORGE BAXTER ASSOCIATES LTD. AND IT MUST NOT BE REPRODUCED WITHOUT WRITTEN CONSENT.



SOUTHWEST-FACING ELEVATION - AS PROPOSED
SCALE @ 1:100 ON AN A1 SHEET

PLANNING

REV.	DATE	BY	AMENDMENT

GEORGE BAXTER ASSOCIATES
 GEORGE BAXTER ASSOCIATES LTD.
 3 LUCASTES MEWS
 PADDOCKHALL ROAD
 HAYWARDS HEATH
 WEST SUSSEX
 RH16 1HE
 (01444) 847455
 info@georgebaxterassociates.co.uk
 www.georgebaxterassociates.co.uk

CLIENT:
Mr. & Mrs. K. Kernon

PROJECT:
Little Park
Trinity Road, Hurstpierpoint,
West Sussex
BN6 9UY

DRAWING:
Southeast and Southwest Facing
Elevations As Proposed

DATE	SCALE	DRAWN BY	CHECKED BY
11.04.2018	1:100 A1	RH	GBA

DRAWING NO.
A1.13

