

Front Elevation (North)

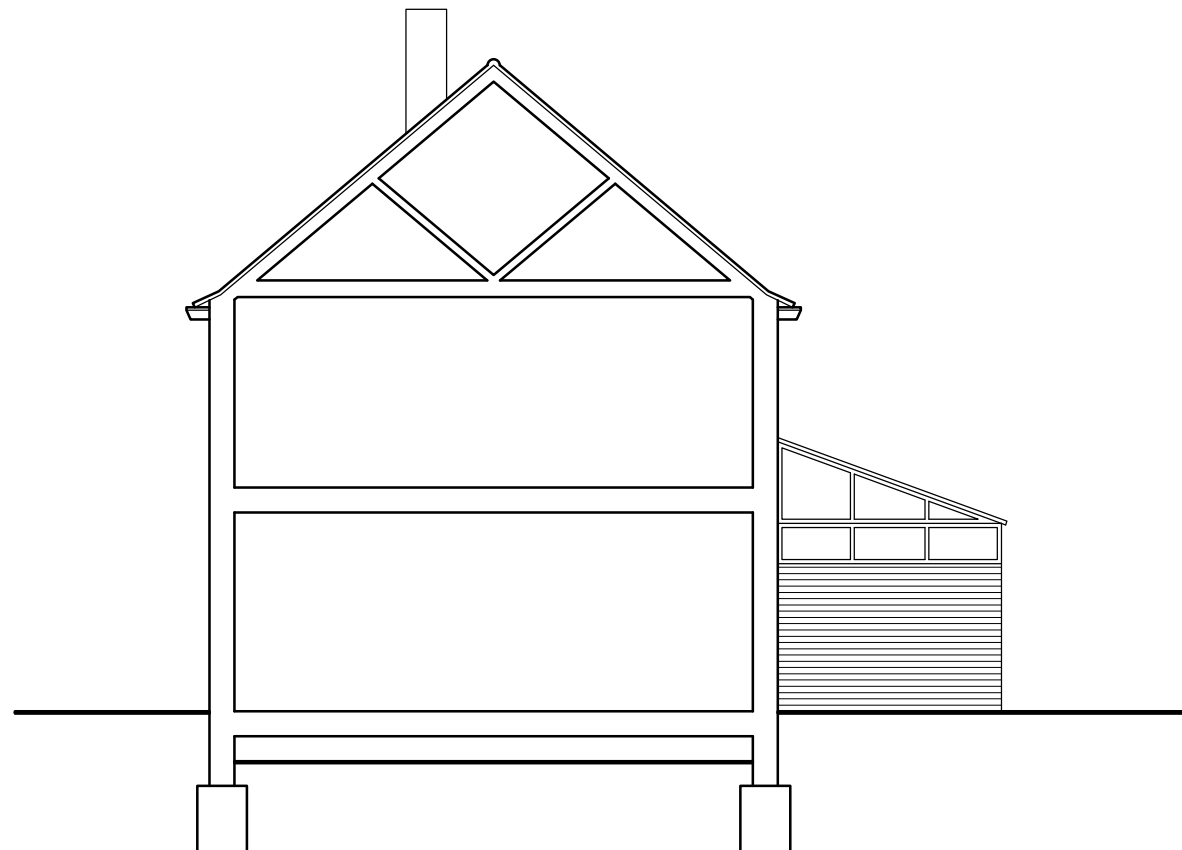

Rear Elevation (South)



Flank Elevation (West)



Flank Elevation (East)



Client :
Andrews Property Investments
 Project :
**100 Willow Way,
 Hurstpierpoint,
 West Sussex,
 BN6 9TJ.**

Drawing :
Existing Elevations

PLANNING

This drawing has been produced for our Client only and its use is subject to copyright.
 GENERAL NOTES:

Rev.	Date	Description	By
-	--	--	--

LIGHTBOX

121 Greenbank Avenue
 Saltdean
 East Sussex
 BN2 8QP

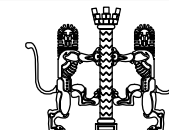

07754093827
 email: info@lightboxarchitecture.com
 web: www.lightboxarchitecture.com

**ARCHITECTURE
 LIMITED**

© Lightbox Architecture Limited (UK) - 2018

Drawing Number

18/110/SK02

Scale 1:100 @ A3 Date 22/06/2018 By AB

Revision

-

By AB