

Existing Ground Floor Plan

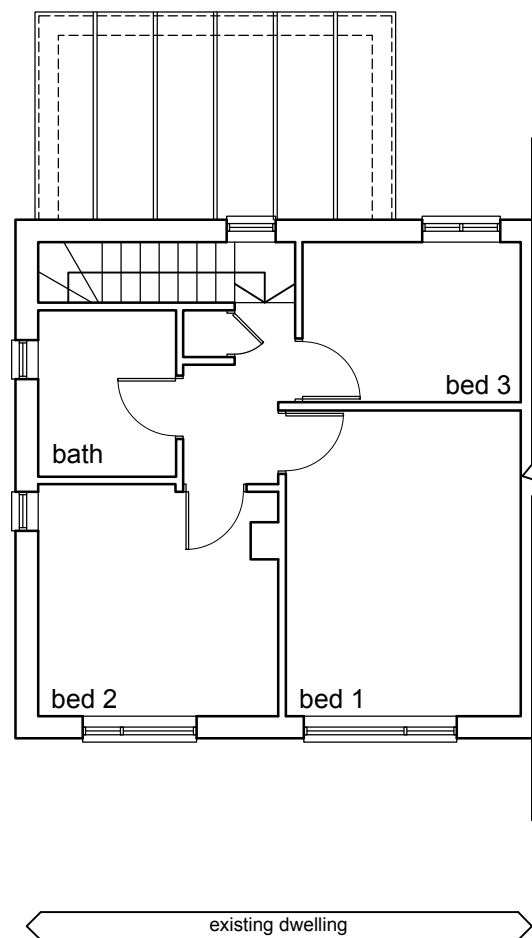

Existing First Floor Plan

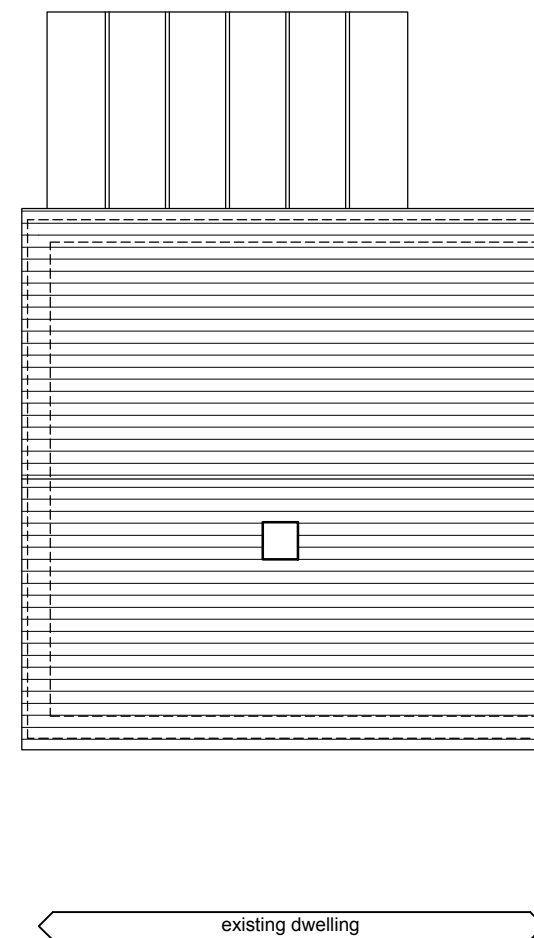

Existing Roof Plan

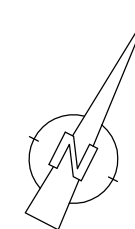

Client :
Andrews Property Investments
 Project :
**100 Willow Way,
 Hurstpierpoint,
 West Sussex,
 BN6 9TJ.**

Drawing :
Existing Floor Plans
 PLANNING

This drawing has been produced for our Client only and its use is subject to copyright.
 GENERAL NOTES:

Rev.	Date	Description	By
-	--	--	--

LIGHTBOX
 ARCHITECTURE
 LIMITED

121 Greenbank Avenue
 Saltdean
 East Sussex
 BN2 8QP
 07754093827
 email: info@lightboxarchitecture.com
 web: www.lightboxarchitecture.com
 © Lightbox Architecture Limited (UK) - 2018

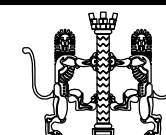

Drawing Number
18/110/SK01
 Scale
 1:100 @ A3
 Date
 22/06/2018

Revision
 -
 By
 AB