

Front Elevation (North)

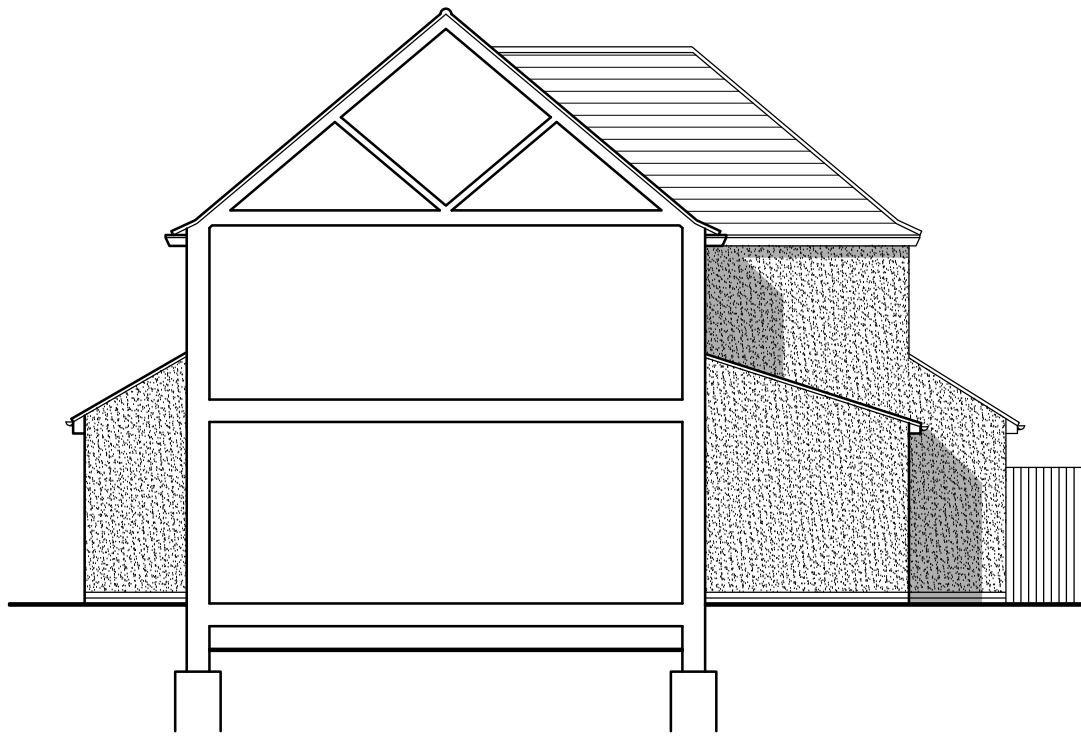

Rear Elevation (South)



Flank Elevation (West)

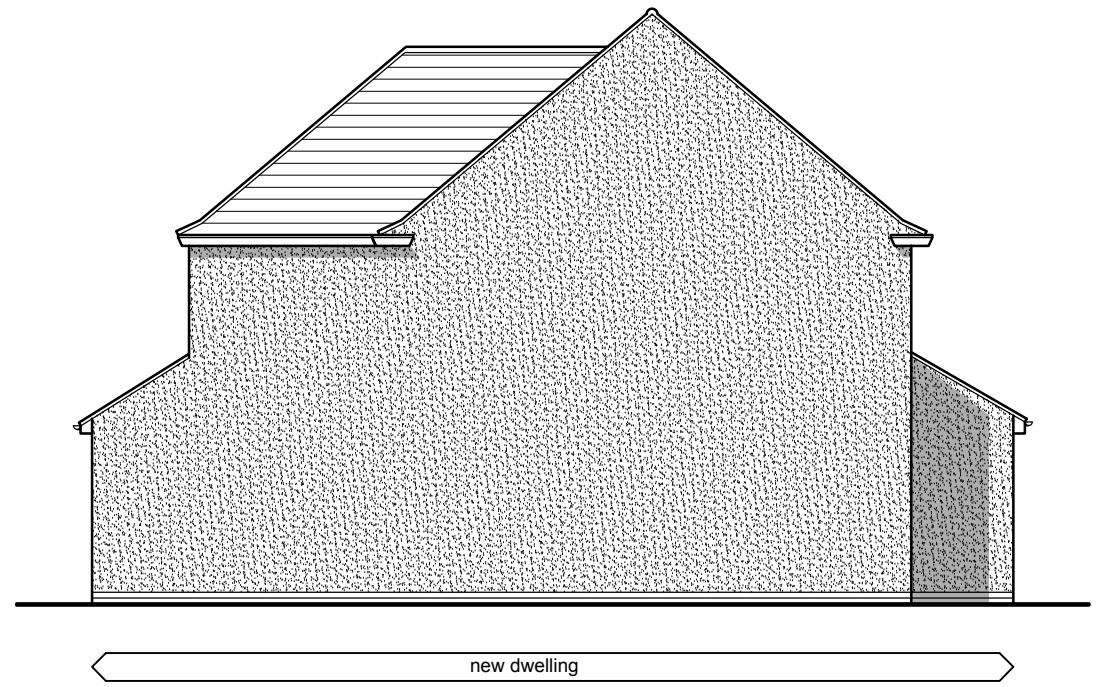

Flank Elevation (East)



Client :  
**Andrews Property Investments**  
 Project :  
**100 Willow Way,  
 Hurstpierpoint,  
 West Sussex,  
 BN6 9TJ.**

Drawing :  
**Proposed Roof Plan**  
  
**PLANNING**

This drawing has been produced for our Client only and its use is subject to copyright.  
 GENERAL NOTES:

Rev.	Date	Description	By
A	July 2018	Change to materials	AB

**LIGHTBOX**  
 ARCHITECTURE  
 LIMITED

121 Greenbank Avenue  
 Saltdean  
 East Sussex  
 BN2 8QP  
 07754093827  
 email: info@lightboxarchitecture.com  
 web: www.lightboxarchitecture.com  
 © Lightbox Architecture Limited (UK) - 2018

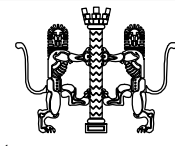

Drawing Number  
**18/110/SK05**  
 Scale  
 1:100 @ A3  
 Date  
 22/06/2018

Revision  
**A**  
 By  
 AB