

GROUND FLOOR PLAN - AS PROPOSED
SCALE @ 1:50 ON AN A1 SHEET

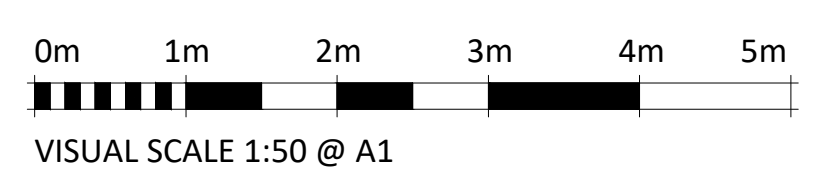

VISUAL SCALE 1:50 @ A1

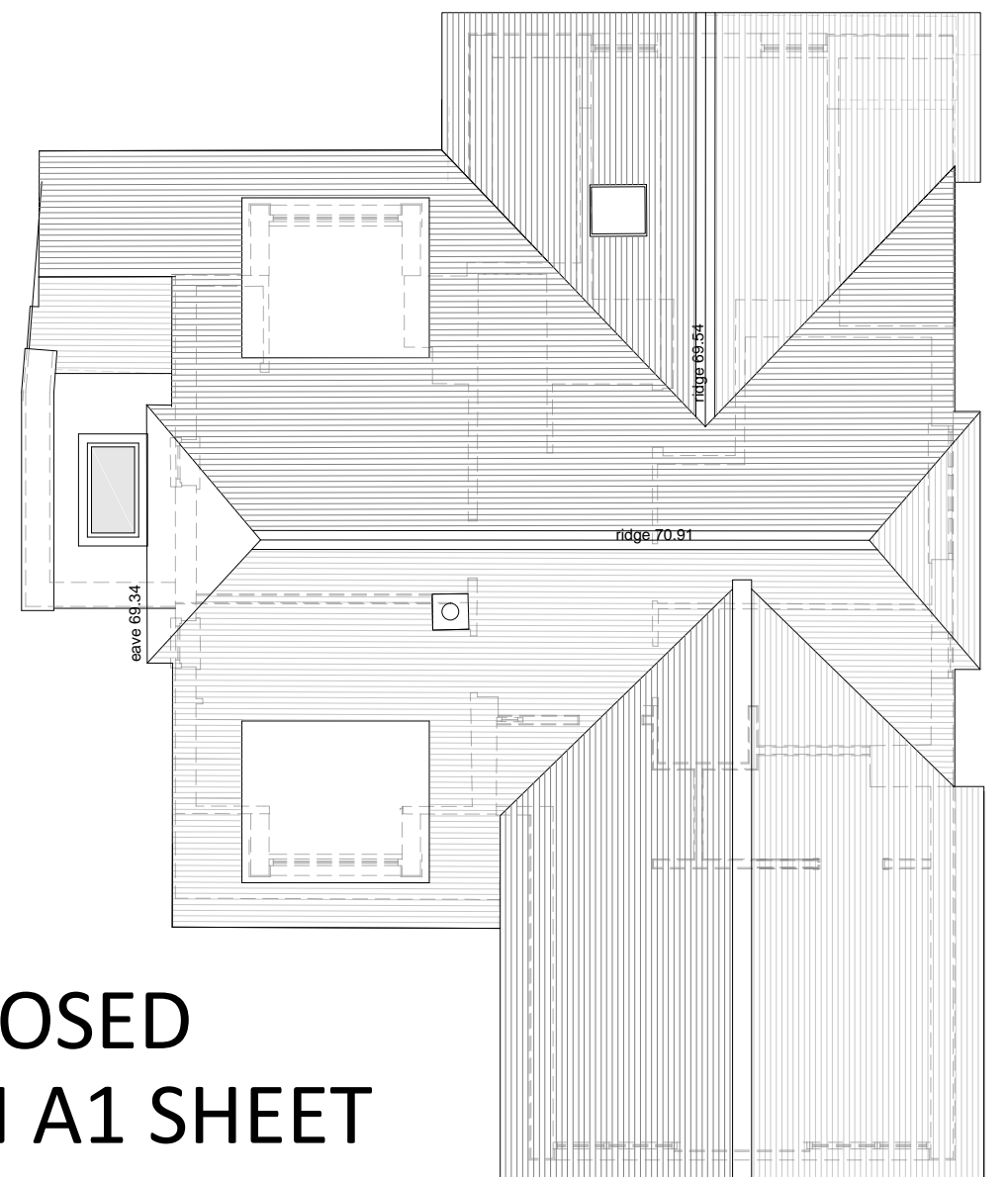

ROOF PLAN - AS PROPOSED
SCALE @ 1:100 ON AN A1 SHEET

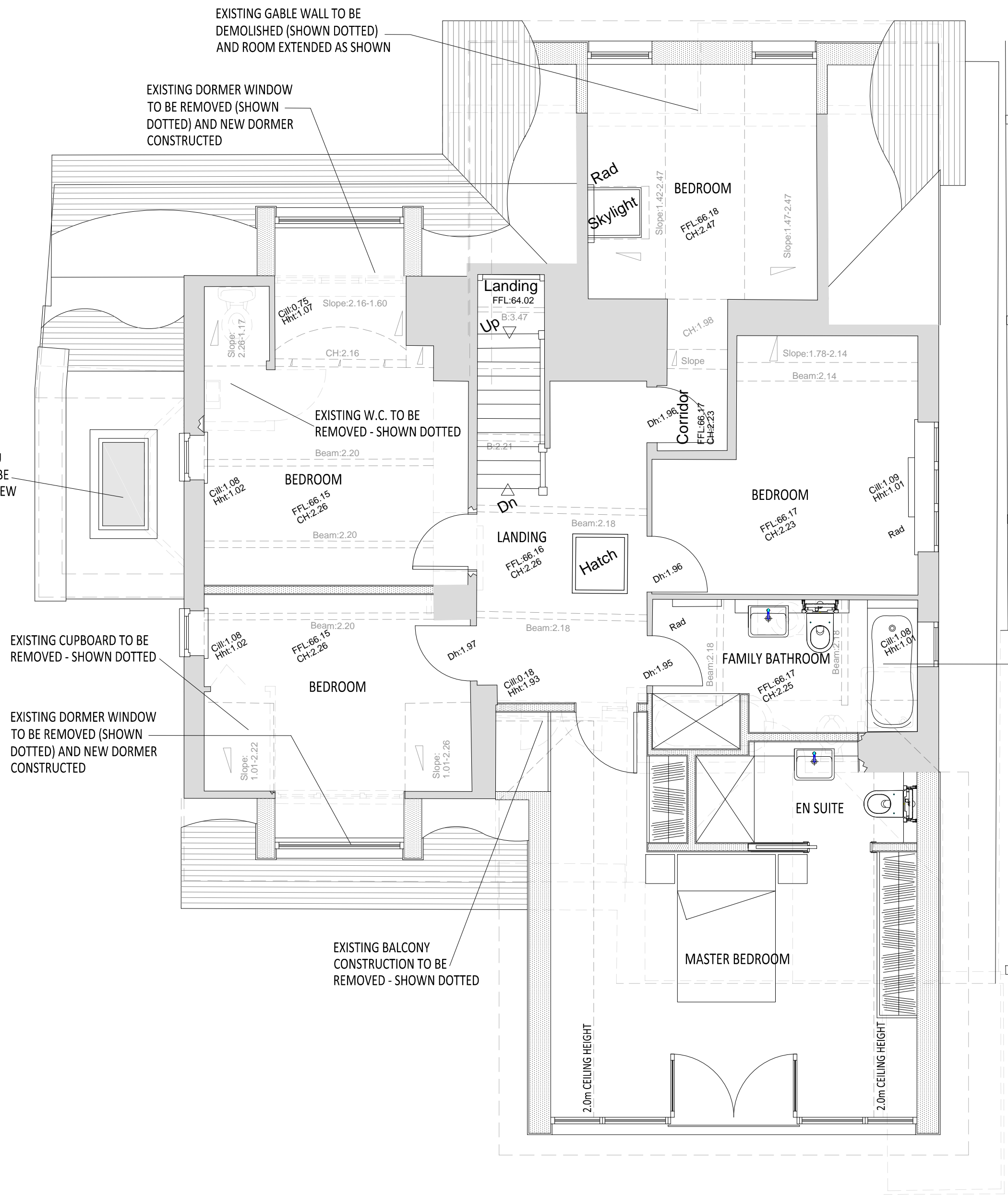

FIRST FLOOR PLAN - AS PROPOSED
SCALE @ 1:50 ON AN A1 SHEET

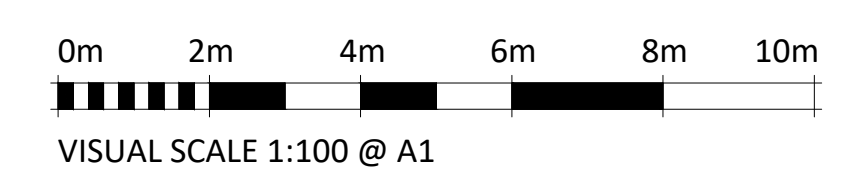

VISUAL SCALE 1:100 @ A1

NOTES:
DO NOT SCALE OFF THIS DRAWING
CHECK ALL DIMENSIONS ON SITE BEFORE ANY WORK IS COMMENCED.
ALL GOODS MATERIALS AND WORKMANSHIP MUST CONFORM WITH CURRENT BUILDING REGULATIONS, BRITISH STANDARDS AND CODES OF PRACTICE.
R.I.B.A BASIC SERVICES GIVEN/ NOT GIVEN.
COPYRIGHT OF THIS DRAWING IS RETAINED BY GEORGE BAXTER ASSOCIATES LTD. AND IT MUST NOT BE REPRODUCED WITHOUT WRITTEN CONSENT.

PLANNING

REV.	DATE.	BY.	AMENDMENT.

GEORGE BAXTER ASSOCIATES
 GEORGE BAXTER ASSOCIATES LTD.
 3 LUCASIES MEWS
 PADDOCKHALL ROAD
 HAYWARDS HEATH
 WEST SUSSEX
 RH16 1HE
 (01444) 847455
 info@georgebaxterassociates.co.uk
 www.georgebaxterassociates.co.uk

CLIENT:
Mr. & Mrs. Poates

PROJECT:
55 Wickham Hill,
Hurstpierpoint
West Sussex, BN6 9NR

DRAWING:
Floor and Roof Plans
As Proposed

DATE: 08.05.2018	SCALE: Varies A1	DRAWN BY: RH CHECKED BY: MC
---------------------	---------------------	--------------------------------

DRAWING NO. 2.02