

C1 - 8"x4" - 203x102UB
 C2 - 170x90x6 RSJ

Unit 3: Existing Barn Floor Plan

1:100 scale

0m 2m
 1:100 Scale Bar

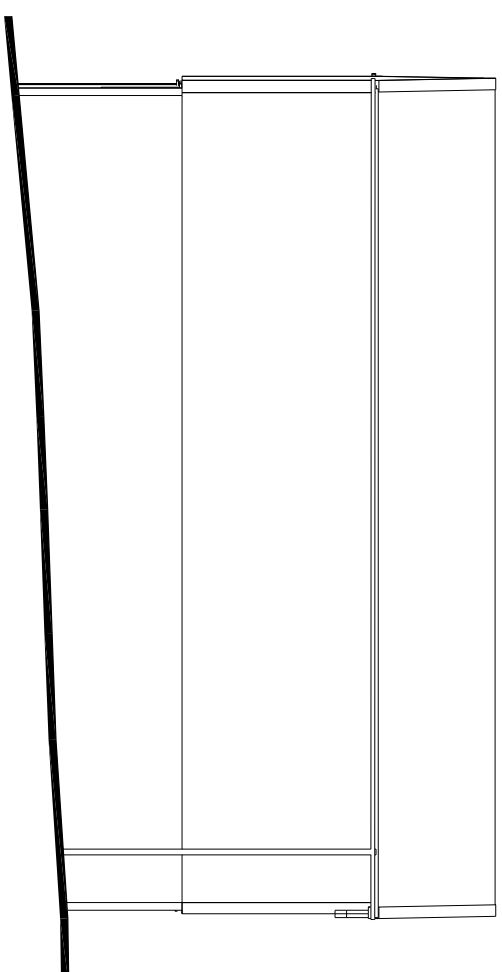

Existing Elevations: Unit 3 Side

1:100 scale

0m 2m
 1:100 Scale Bar

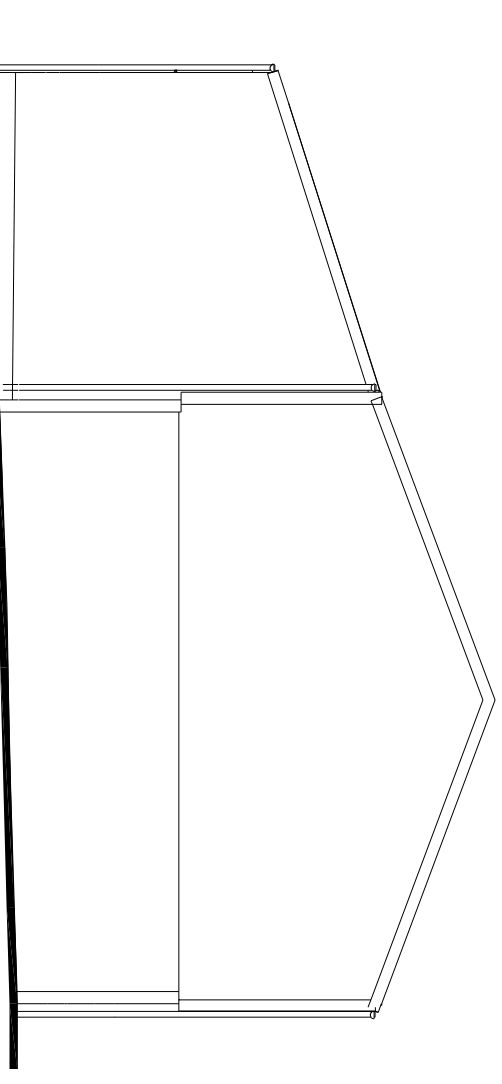

Existing Elevations: Unit 3 Rear

1:100 scale

0m 2m
 1:100 Scale Bar

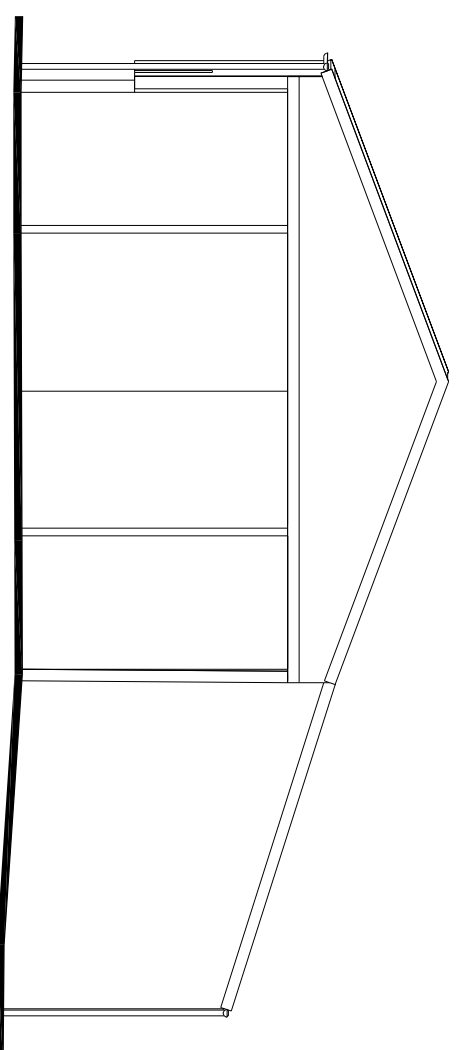

Existing Elevations: Unit 3 Front

1:100 scale

0m 2m
 1:100 Scale Bar

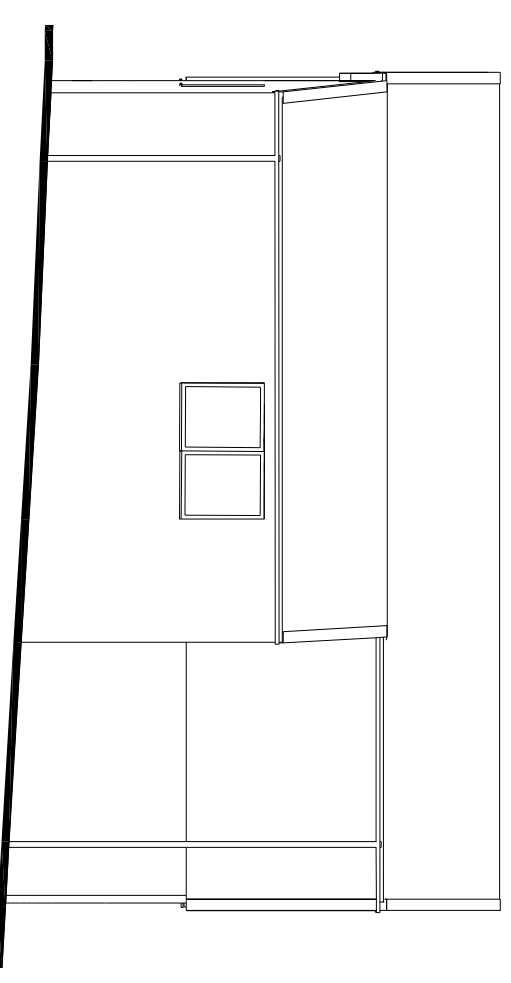

Existing Elevations: Unit 3 Side

1:100 scale

0m 2m
 1:100 Scale Bar

Only figured dimensions are to be used for construction purposes. This drawing must be read in conjunction with all relevant details for the project. All dimensions are to be checked on site prior to commencement and any discrepancy reported to the Architect or Contract Administrator © Richardson Architecture 2010

Revisions

Job Number	Drawing number	Revision	Date	Scale	Purpose of Issue
422	05	P2	Mar 2018	1:100 (A3)	Planning

Richardson Architecture Limited
 The Round Barn
 Gibraltar Farm
 Wick Street
 Fife (Nr. Leves) BN8 6NB
 Tel: 01323 848781
 Email: jim@rich-arch.co.uk
 Web: www.rich-arch.co.uk

Richardson Architecture Limited
 RIBA Chartered