

**IMPORTANT NOTES:**  
 NICK ADAMS RETAINS THE COPYRIGHT OF ALL INFORMATION CONTAINED WITHIN THIS DRAWING.  
 THIS DRAWING SHALL ONLY BE USED FOR THE PURPOSE INDICATED IN THE DRAWING STATUS BELOW.  
 DO NOT SCALE FROM THIS DRAWING.  
 DIMENSIONS ARE IN MILLIMETRES UNLESS INDICATED OTHERWISE.  
 ALL DIMENSIONS ARE TO BE CHECKED ON SITE PRIOR TO BUILD AND DISCREPANCIES MUST BE REPORTED TO THE ARCHITECT.  
 THIS DRAWING IS TO BE READ IN CONJUNCTION WITH THE ARCHITECT'S SPECIFICATION AND ALL OTHER CONSULTANTS DRAWINGS AND SPECIFICATIONS.

**NB: DETAILS INDICATE DESIGN INTENT FOR THE PURPOSE OF PLANNING & CONSERVATION AREA CONSENT ONLY.**

MEASUREMENTS AND EXISTING CONSTRUCTION TO BE CHECKED ON SITE PRIOR TO MANUFACTURE

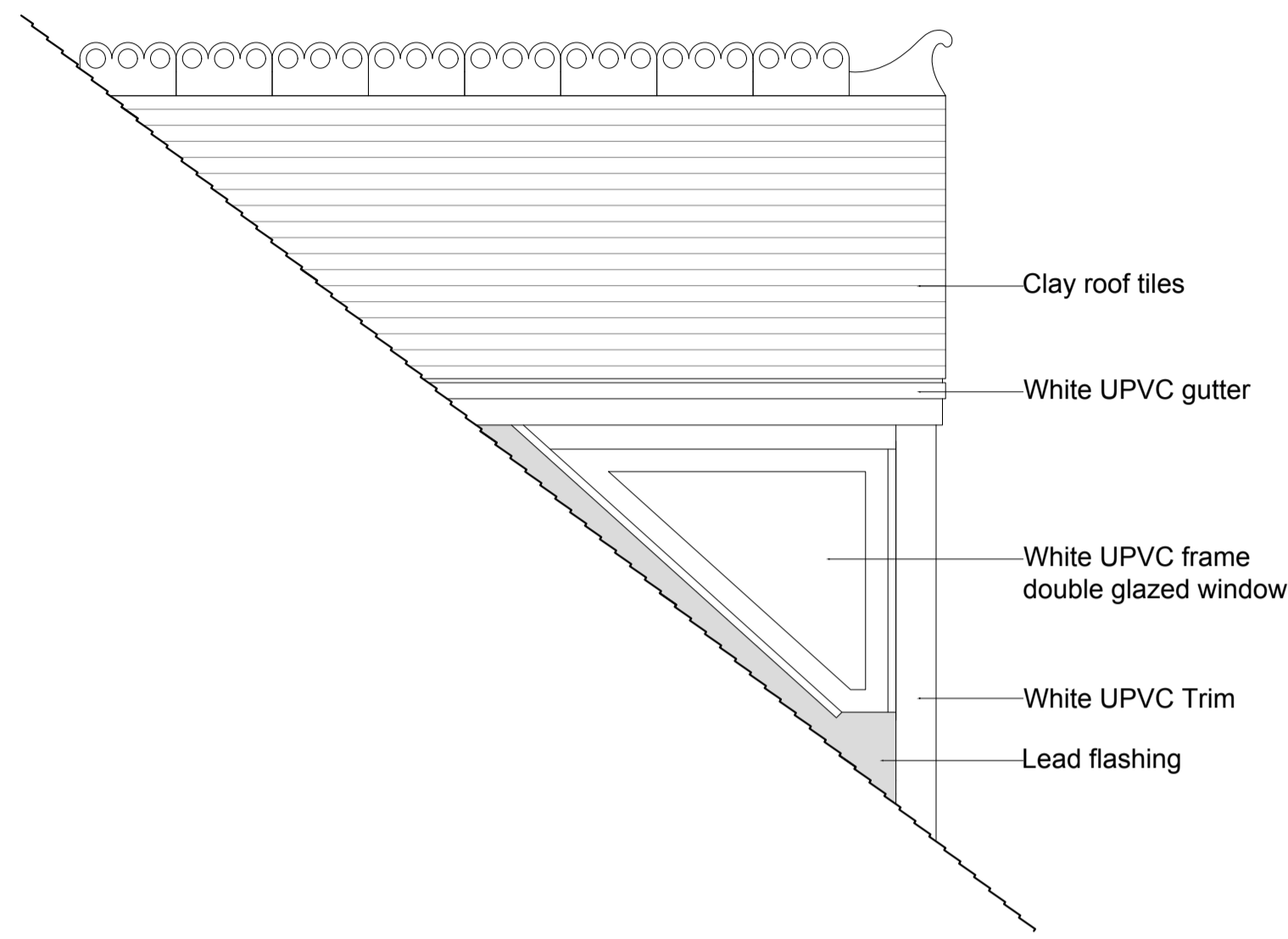

**01** Existing West elevation  
1:20

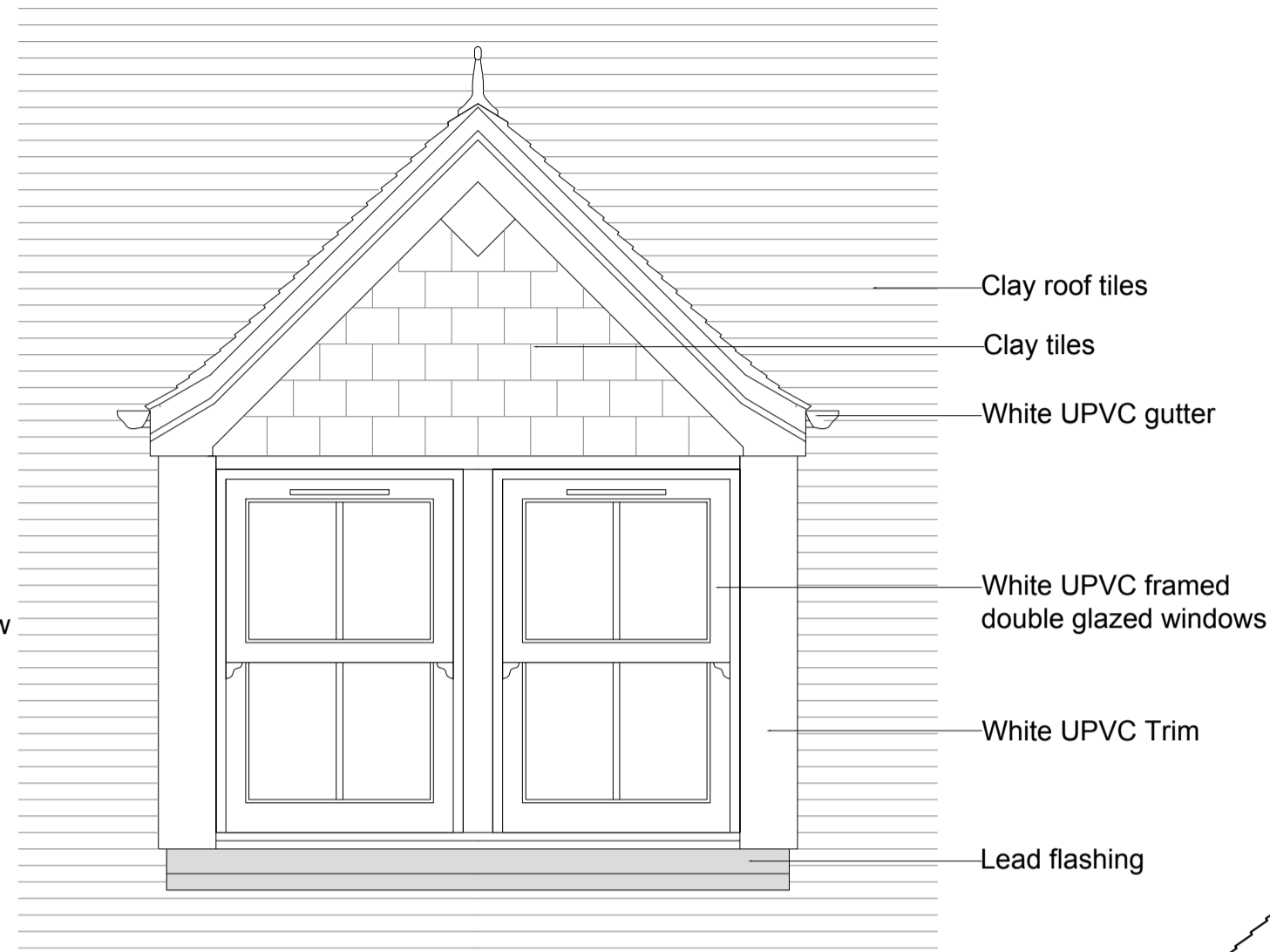

**03** Existing South elevation  
1:20

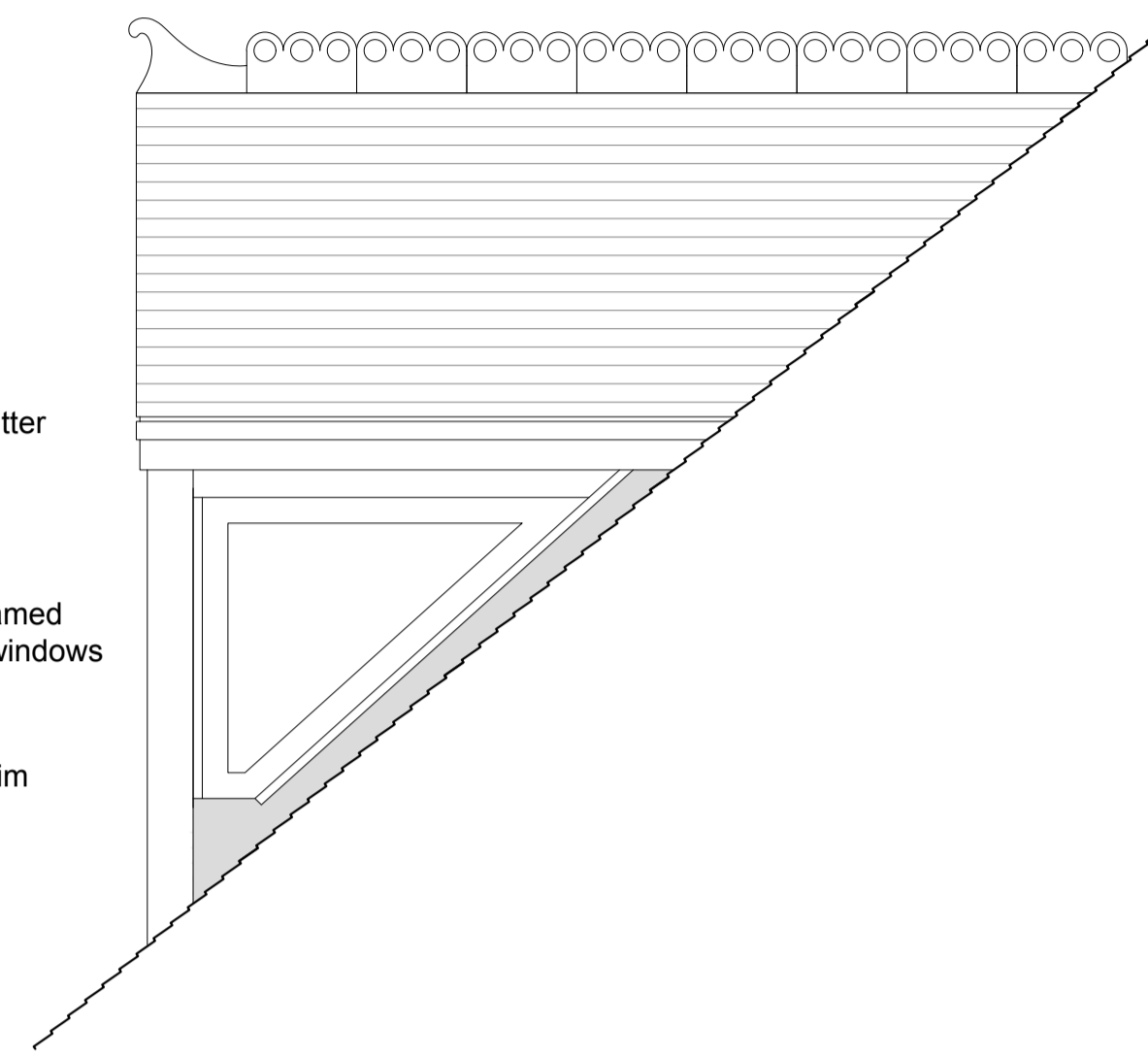

**05** Existing East elevation  
1:20

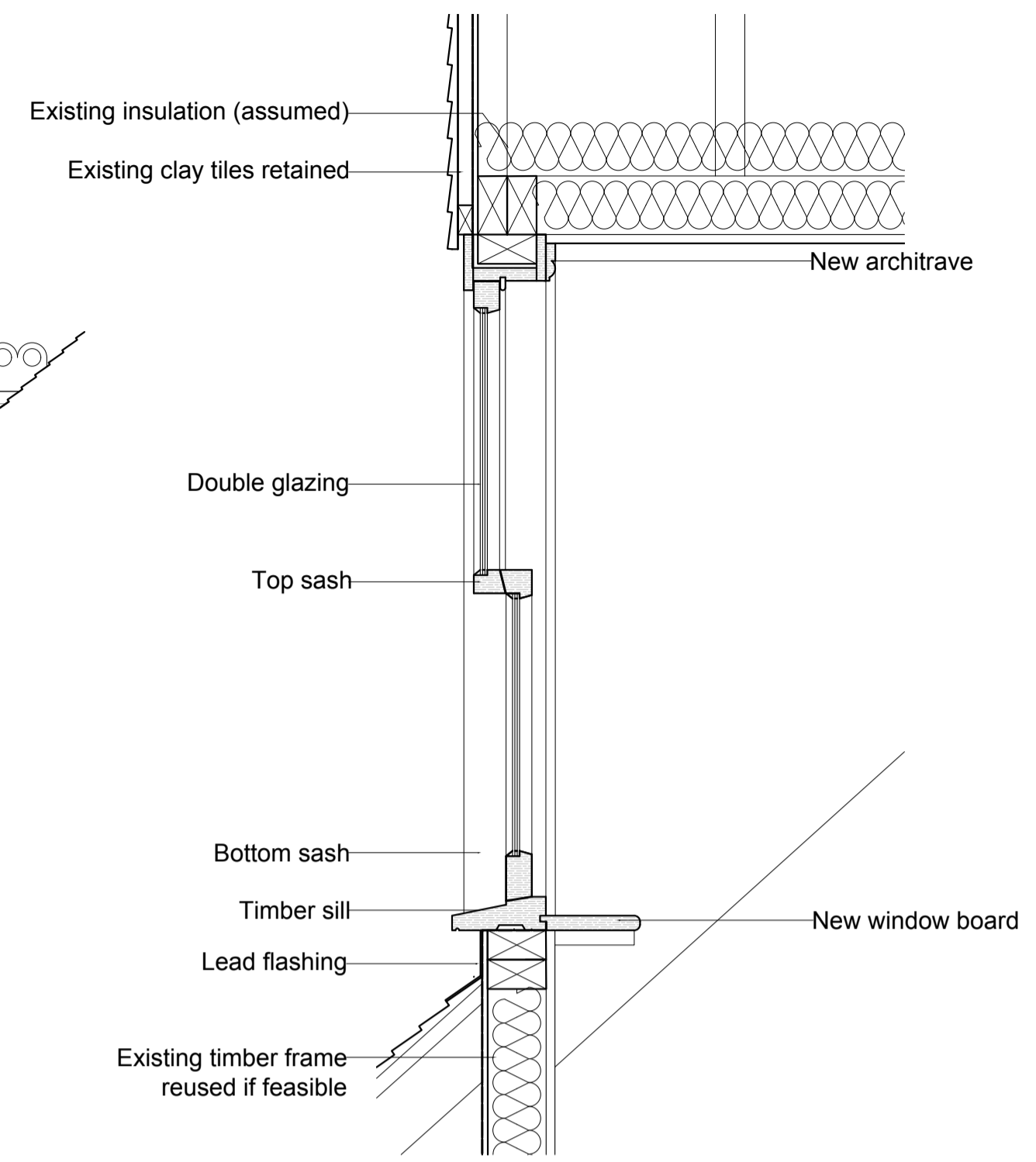

**07** Proposed window detail: section  
1:10

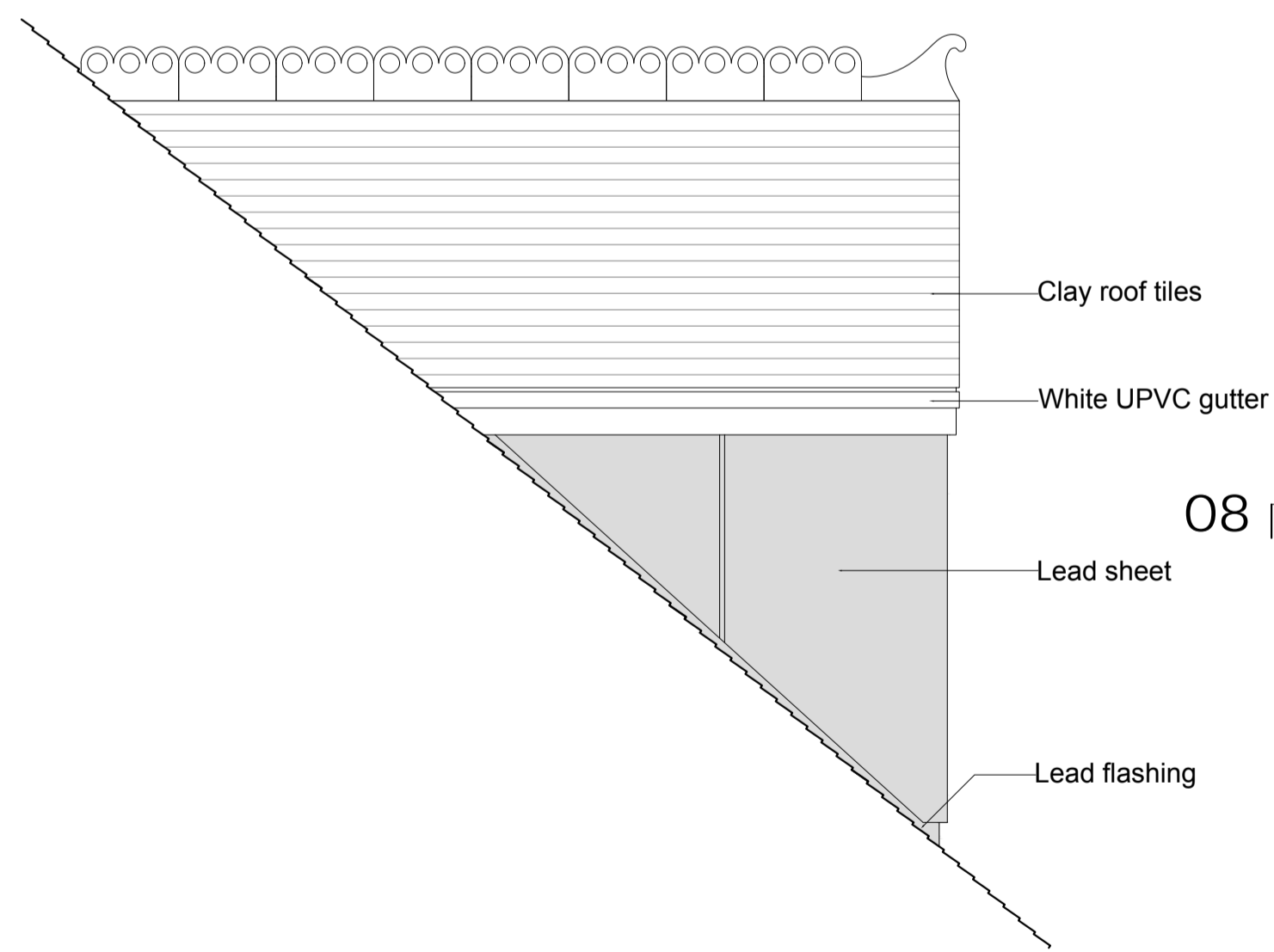

**02** Proposed West elevation  
1:20

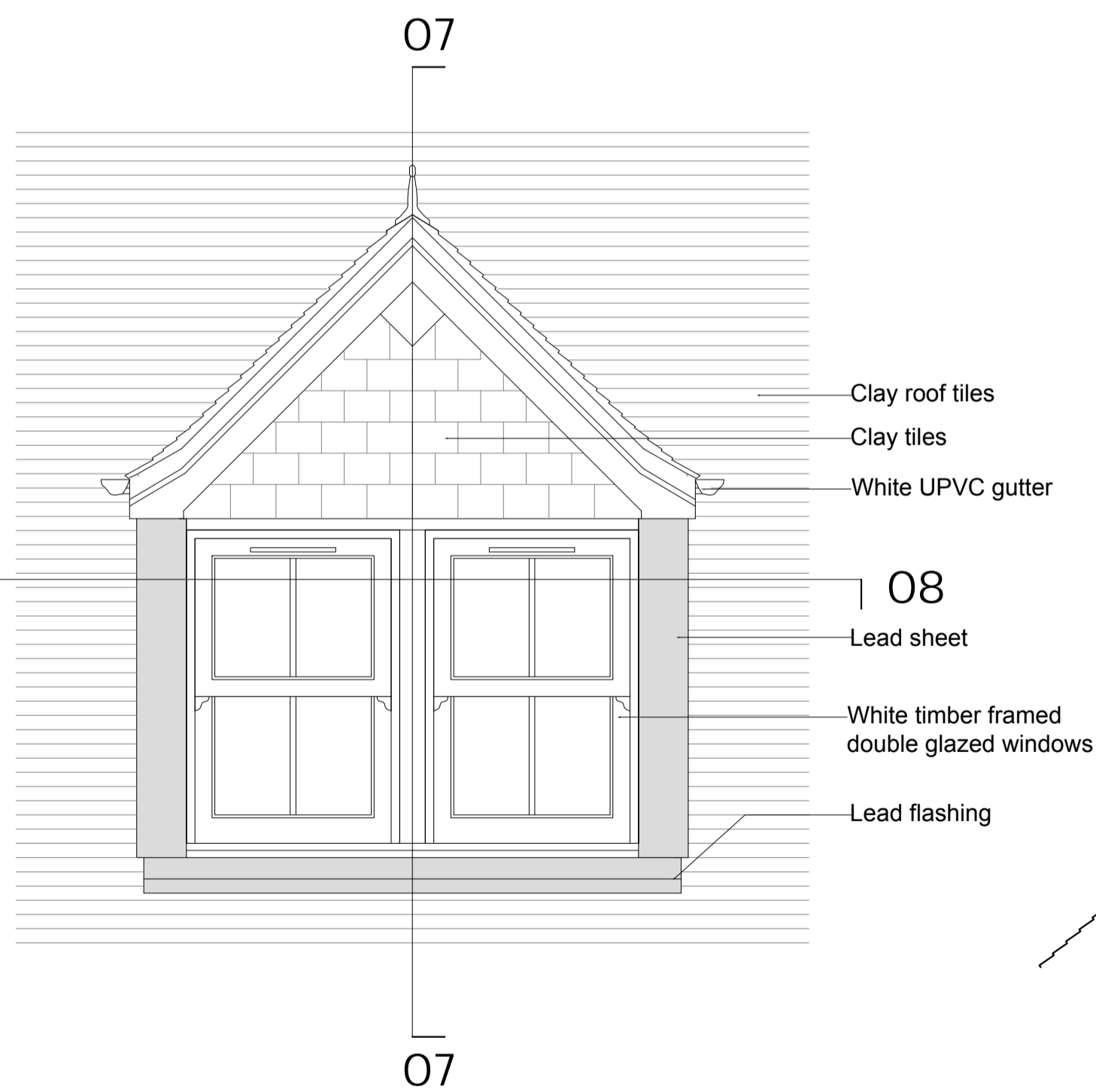

**04** Proposed South elevation  
1:20

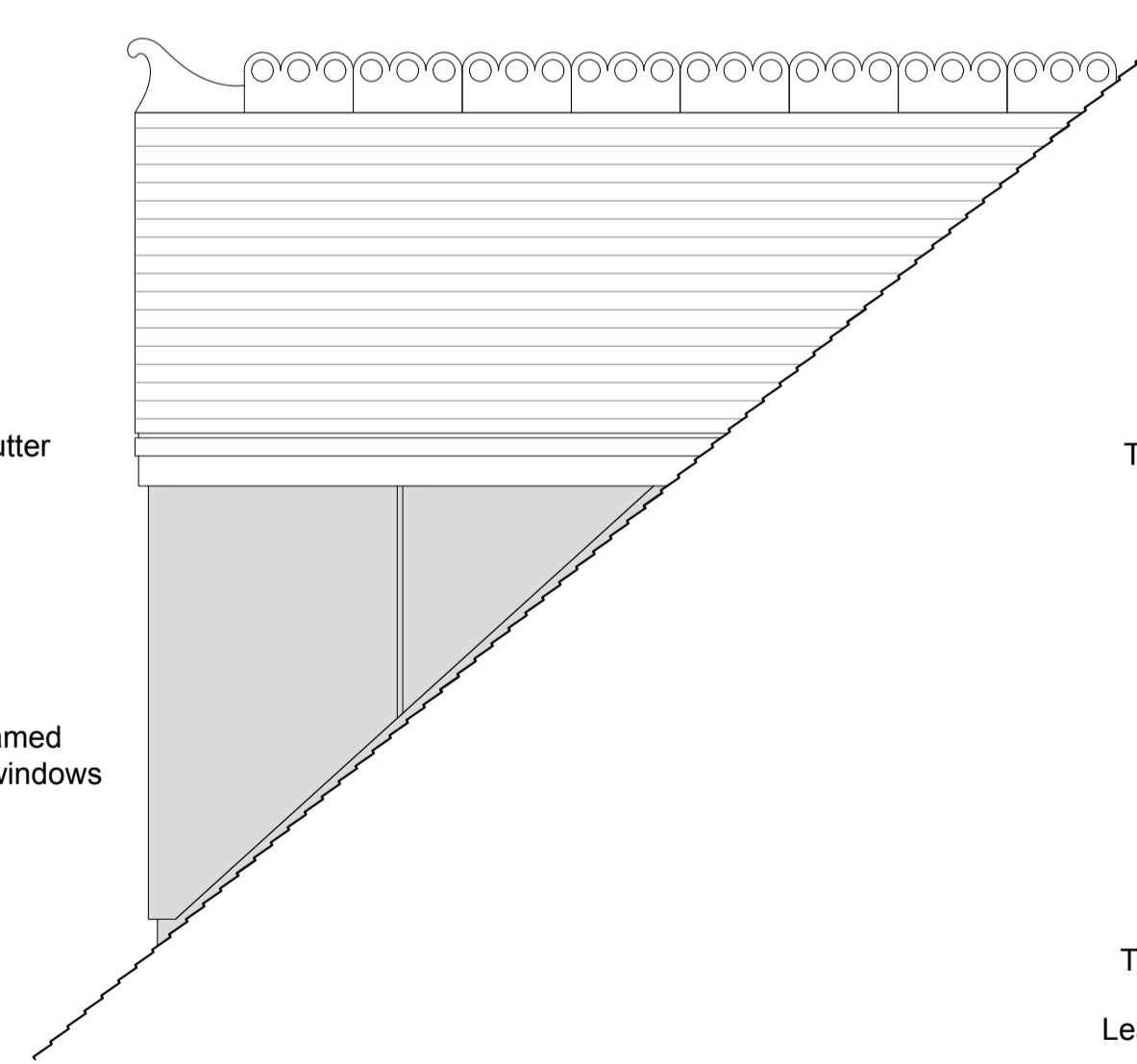

**06** Proposed East elevation  
1:20

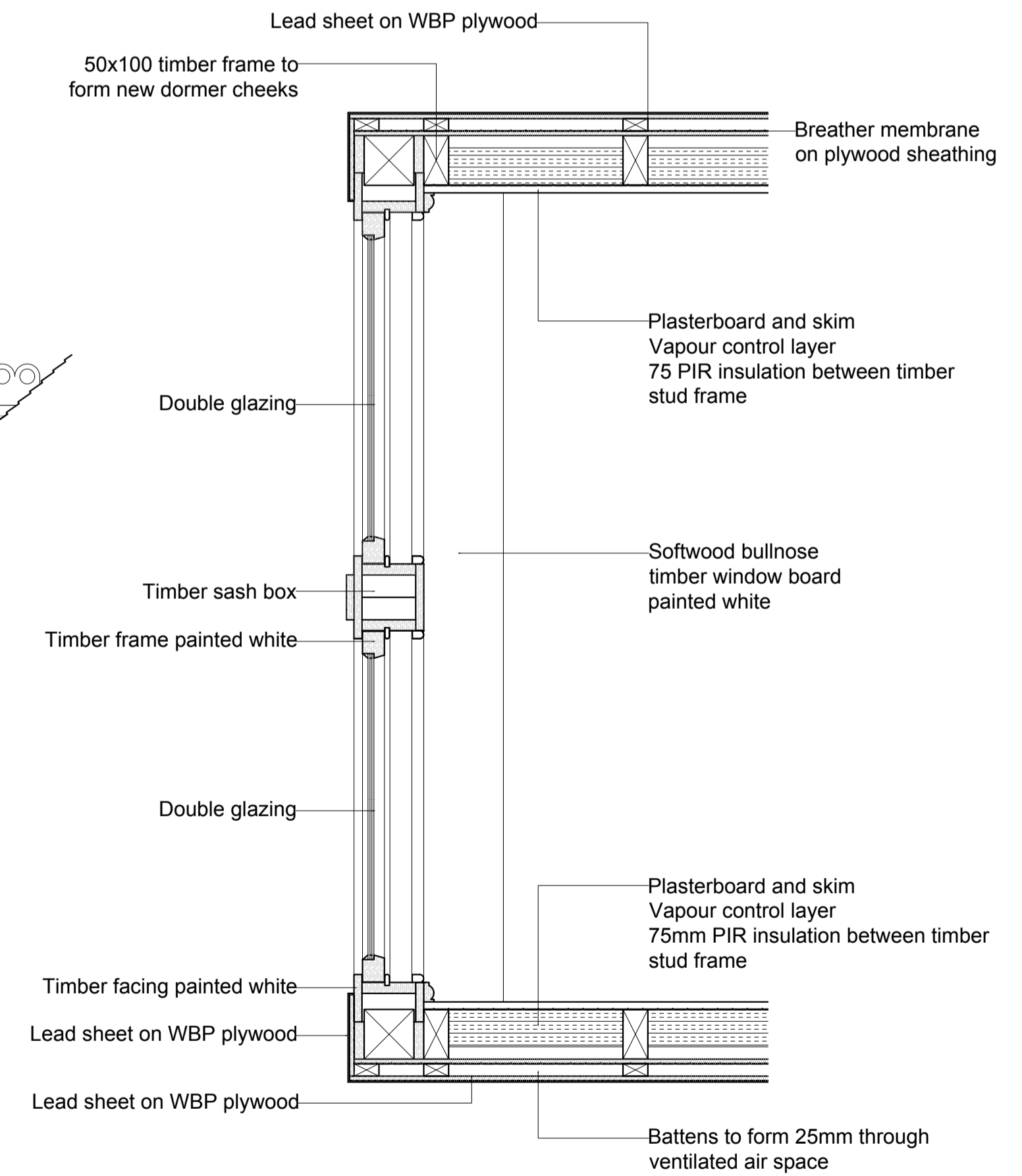

**08** Proposed window detail: plan  
1:10

P1	Client review	21.03.18
Rev	Reason	Date
Drawing status		
<b>PLANNING</b>		

**Nick Adams RIBA**  
 www.nickadamsarchitects.co.uk  
 t: (01273) 474142  
 e: na@nickadamsarchitects.co.uk

Client  
**Mr and Mrs Yarde**  
 Site address  
**Washbrook View  
 Churchfields  
 Hurstpierpoint**

Drawing title  
**Existing and Proposed  
 Roof dormer**

Scale @ A1  
**See sheet**  
 Project\_Drawing No  
**1802\_0100**

Drawn by  
**NA**  
 Rev  
**P1**

