

10 metres @ 1:100 on A3

1 metre @ 1:100 on A3

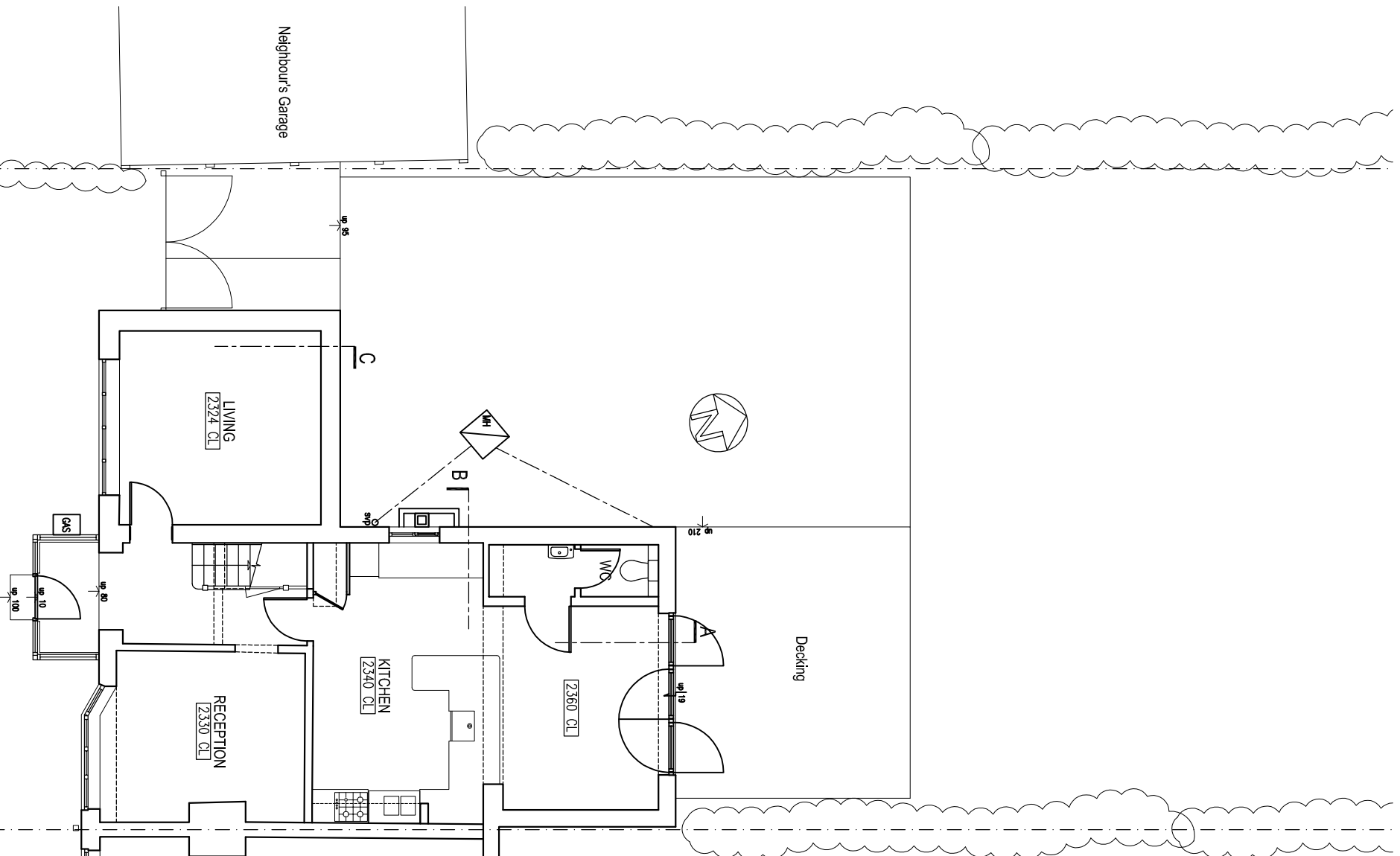

GROUND FLOOR PLAN

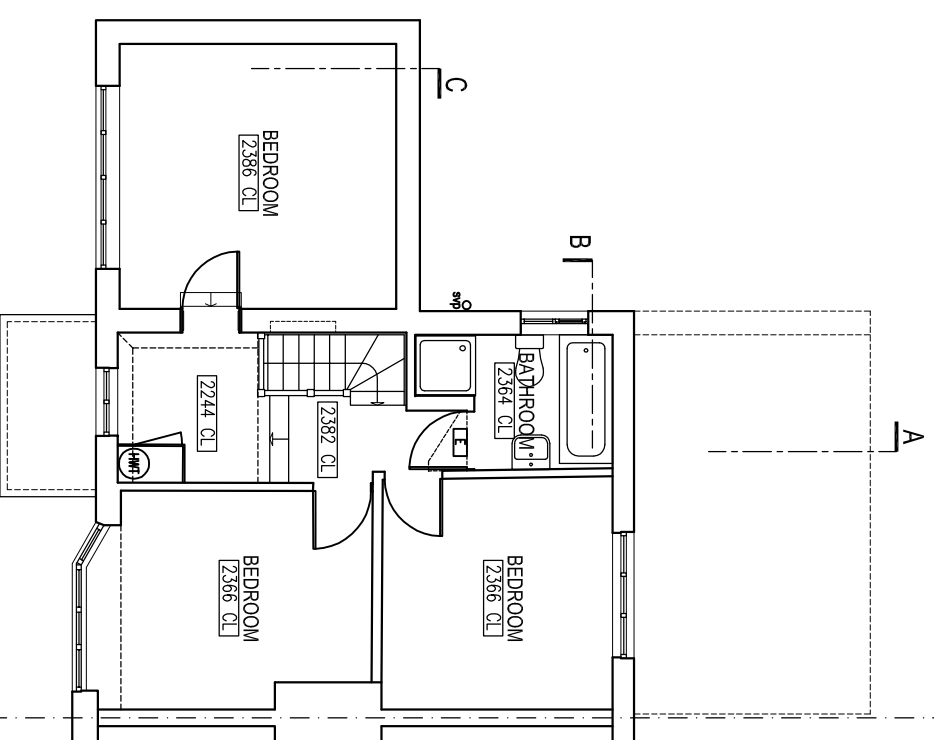

FIRST FLOOR PLAN

rev.	date

These drawings should be approved by Local Authority Building Control or other appropriate checking Authority prior to commencement of the work.
No dimensions to be scaled from this drawing.
This drawing is copyright.

client: Matt Gander & Beth Allen

project: 9 Chalkers Lane
Hurstpierpoint

drawing: Existing Plans

scale	1:100@A3	date	01.11.17
drawn	BBB		

9 Kerton Road
Hove East Sussex
BN3 9PC
tel: 01273 298317
fax: 01273 298317
e-mail: info@sharphughesandassociates.com

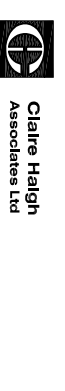

CH 861 /002