

10 metres @ 1:100 on A3

1 metre @ 1:100 on A3

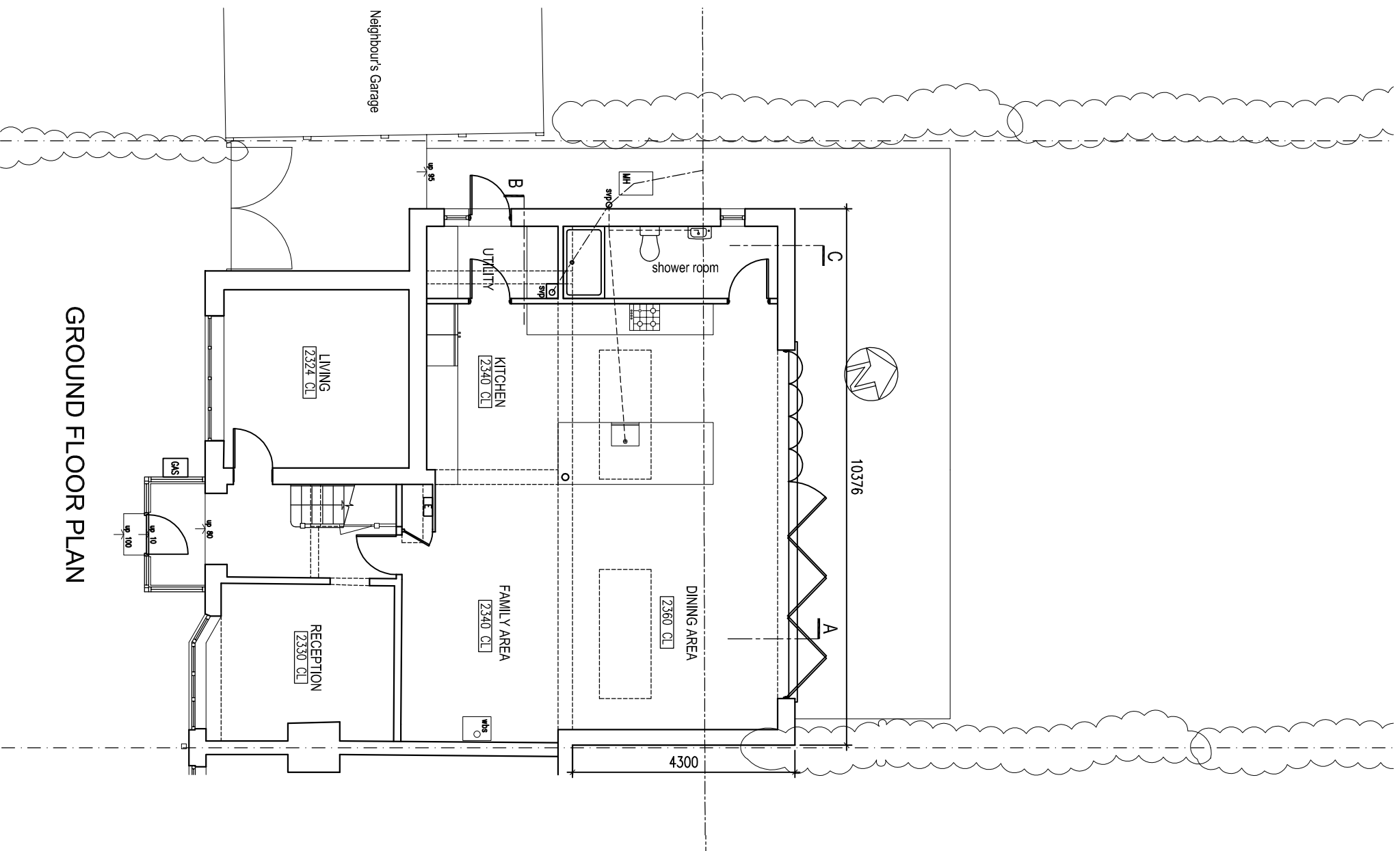

GROUND FLOOR PLAN

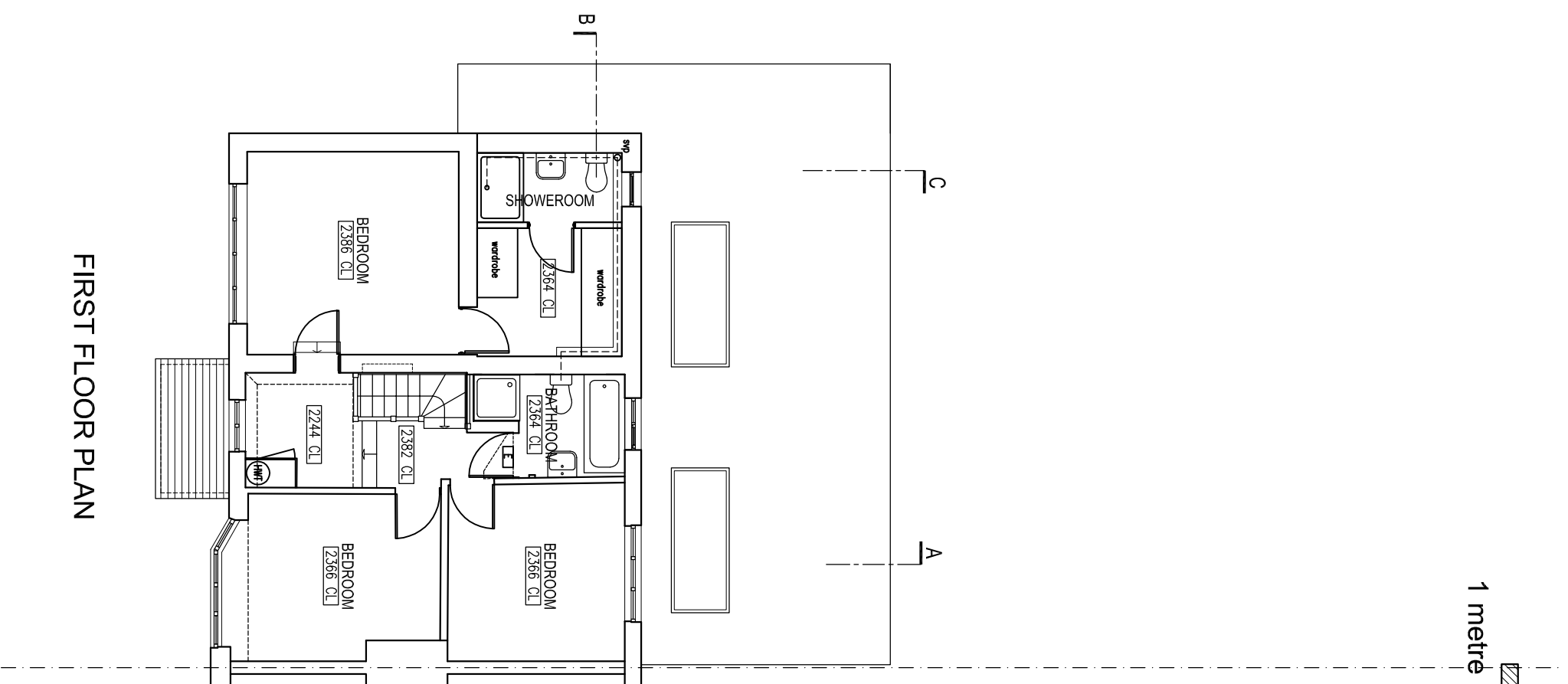

FIRST FLOOR PLAN

rev.	date

These drawings should be approved by Local Authority Building Control or other appropriate checking Authority prior to commencement of the work.  
No dimensions to be scaled from this drawing.  
This drawing is copyright.

client: Matt Gander & Beth Allen

project: 9 Chalkers Lane  
Hurstpierpoint

drawing: Proposed Plans

scale: 1:100@A3 date: 27.11.17  
drawn: CH

9 Kerton Road  
Hove East Sussex  
BN3 9PC  
tel: 01273 298217  
fax: 01273 298217  
e-mail: info@shirburnjames.co.uk

 Claire Haigh  
Associates Ltd

CH 861 /005

rev.