

Boundary - 1700mm high

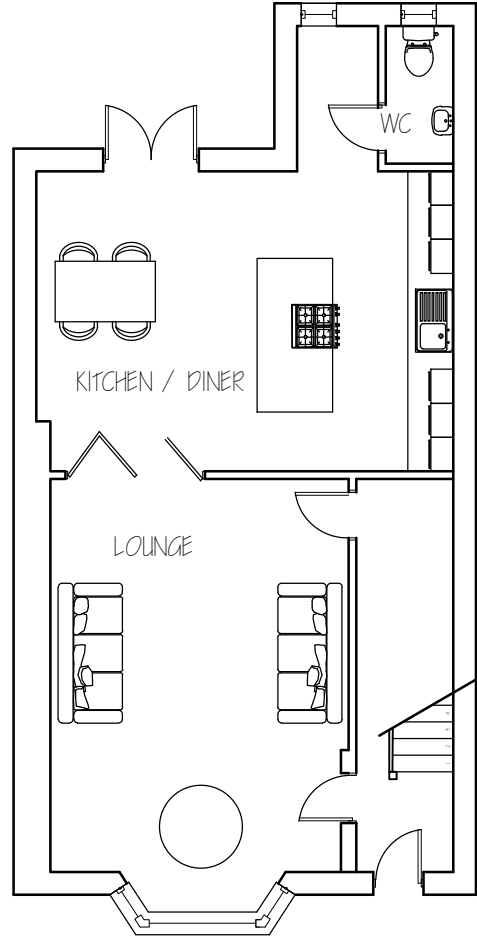

Existing Ground floor plan
Scale: 1:100

Boundary - 1700mm high

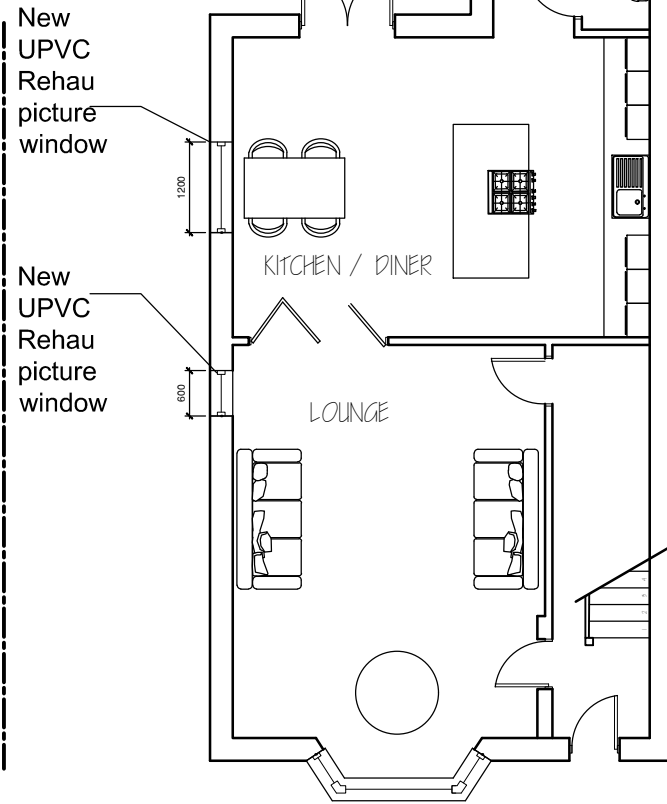

Proposed Ground floor plan
Scale: 1:100

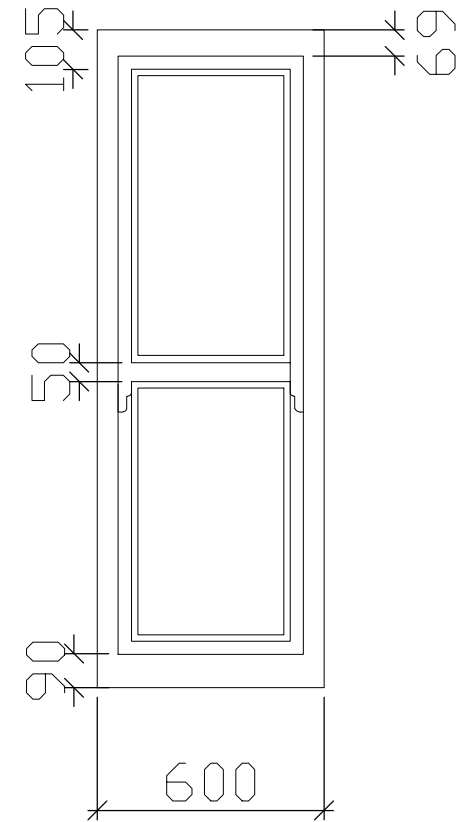

White, UPVC
Rehau Conservation
Style Sliding sash window
Scale: 1:20

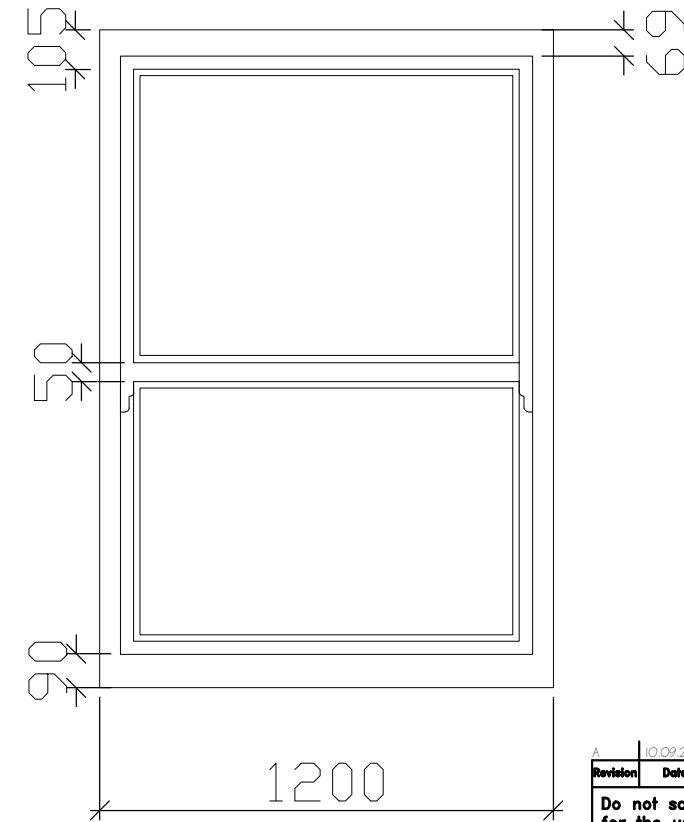

Rear photo

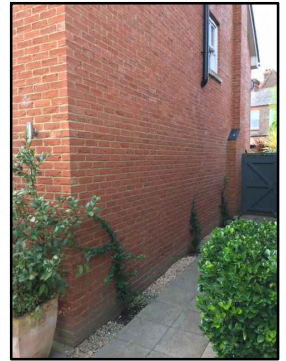

Side photo

Location Plan
Scale: 1:1250

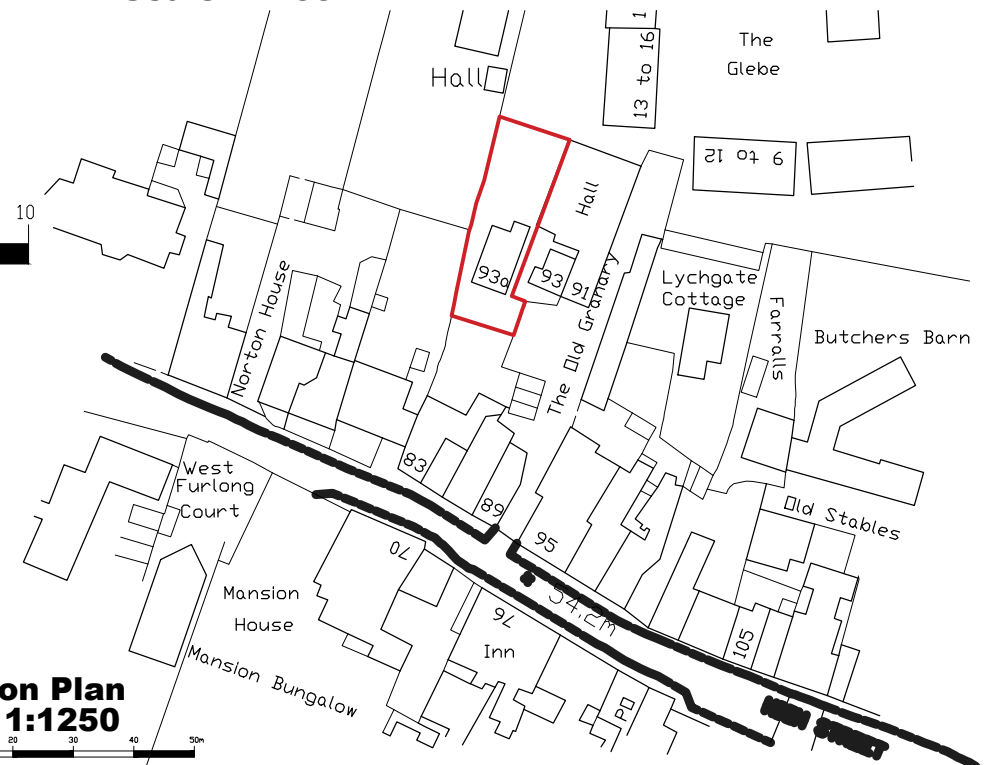

Block Plan
Scale: 1:500



10/09/2018 Client Amendments 12.5

Revision	Date	Details	Initials
A	10/09/2018	Client Amendments	12.5

Do not scale from drawings, apart for the use of planning. Check all levels and dimensions before carrying out work. These drawings and designs are the property of Shear Architectural Design Ltd. and must not be copied, retained or used without written approval. © Copyright

CREATE INSPIRE ENHANCE

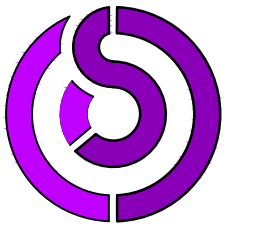

SHEAR ARCHITECTURAL DESIGN

2 Seffron Close
Shoreham By Sea
West Sussex
BN43 6JF
07881 858512
info@sheararchitecturaldesign.co.uk

PROJECT
Ray Rimmell
Garden House 93A
High Street
Hurstpierpoint
BN6 9RE

DRAWING TITLE
New windows to side elevation



DATE: 07/09/2018

SCALE: various

DRAWN

CHECKED

SHEET OF

18/29 PROJECT NUMBER
5K1 DRAWING NUMBER
A REVISION