

Existing First Floor Plan

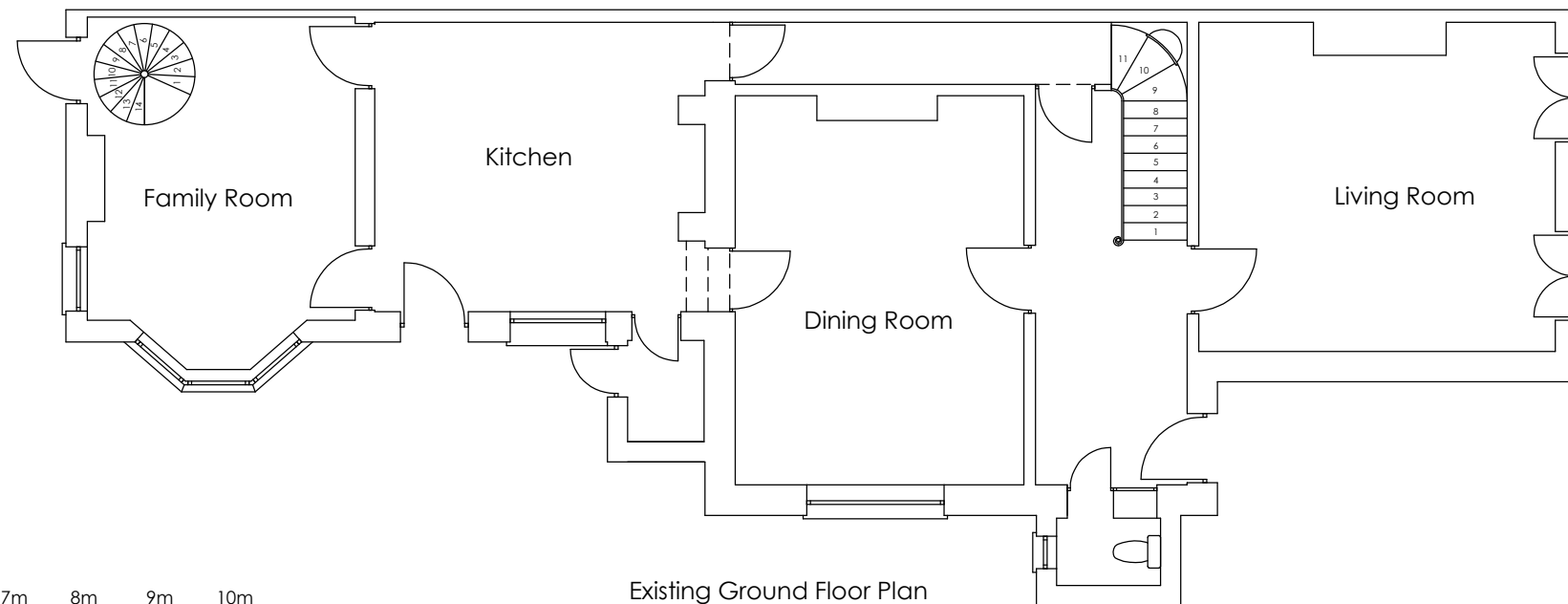

Existing Ground Floor Plan

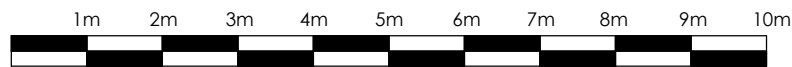

© Copyright. Design rights or other intellectual property rights in this drawing are and remain the property of Douglas John & Partners Ltd



Douglas John & Partners Ltd

Design + Planning + Building Control

Copper Beeches, Beaconsfield Road,
Chelwood Gate, East Sussex, RH17 7JU

Tel: 01825 740 154

www.douglasjohnandpartners.co.uk
info@douglasjohnandpartners.co.uk

No	Date	Revision Description

Drawn	Philip Curtis
Date	September 2018
Scale	1:100 @ A3

Notes

1. Do Not Scale - except for planning purposes.
2. All dimensions in mm unless stated otherwise.

Client
Mr & Mrs Braid
Vine House
5 Hassocks Road
Hurstpierpoint
West Sussex

Project
Proposed Alterations to
Vine House
5 Hassocks Road
Hurstpierpoint
West Sussex

Drawing Description

Existing Floor Plans

Drawing Number

C 1809891 D2

Revision