From: Rob Harrington <rob.harrington@georgebaxterassociates.co.uk>
Sent: 18 April 2018 15:23
To: Anna Tidey
Cc: Matthew Comber; Jo Mole
Subject: RE: DM/18/1160 Hampers Deli, 117 High Street, HPP
Attachments: 2.01A Ground Floor Plan and Side Elevation As Proposed.pdf

Dear Anna,

Very many thanks for your email.

In light of Emily's comments on the design of the door, please find attached an updated drawing 2.01A with the style adjusted and sidelight omitted. I trust this will now enable you to determine the application positively and look forward to hearing from you soon.

Best regards,

Rob

From: Anna Tidey [<mailto:anna.tidey@midsussex.gov.uk>]
Sent: 18 April 2018 11:45
To: Rob Harrington <rob.harrington@georgebaxterassociates.co.uk>
Subject: FW: DM/18/1160 Hampers Deli, 117 High Street, HPP

Dear Rob

Please see attached the comments I have just received from Emily Wade, Conservation Officer, for this application. Please can a revised design be considered with the client, on the basis of Emily's thoughts?

I await your comments.

Regards

Anna Tidey

Planning Officer

Submit your planning application online.
<http://www.planningportal.gov.uk>

Anna Tidey BA(Hons) MPhil MRTPI
Planning Officer
Planning Services
Tel: +44 (0)1444 477342
anna.tidey@midsussex.gov.uk <http://www.midsussex.gov.uk>

How are we doing? We always welcome your [feedback](#)

Working together for a better Mid Sussex

The information contained in this email may be subject to public disclosure under the Freedom of Information Act 2000. Unless the information contained in this email is legally exempt from disclosure, we cannot guarantee that we will not provide the whole or part of this email to a third party making a request for information about the subject matter of this email. This email and any attachments may contain

confidential information and is intended only to be seen and used by the named addressees. If you are not the named addressee, any use, disclosure, copying, alteration or forwarding of this email and its attachments is unauthorised. If you have received this email in error please notify the sender immediately by email or by calling +44 (0) 1444 458 166 and remove this email and its attachments from your system. The views expressed within this email and any attachments are not necessarily the views or policies of Mid Sussex District Council. We have taken precautions to minimise the risk of transmitting software viruses, but we advise you to carry out your own virus checks before accessing this email and any attachments. Except where required by law, we shall not be responsible for any damage, loss or liability of any kind suffered in connection with this email and any attachments, or which may result from reliance on the contents of this email and any attachments.

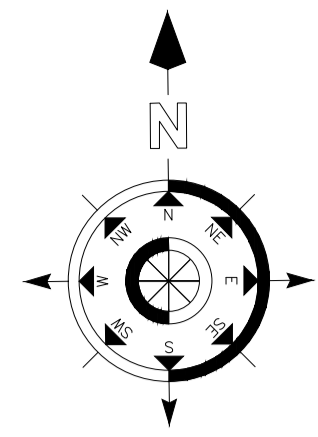

FOR PLANNING PURPOSES ONLY

NOT FOR CONSTRUCTION

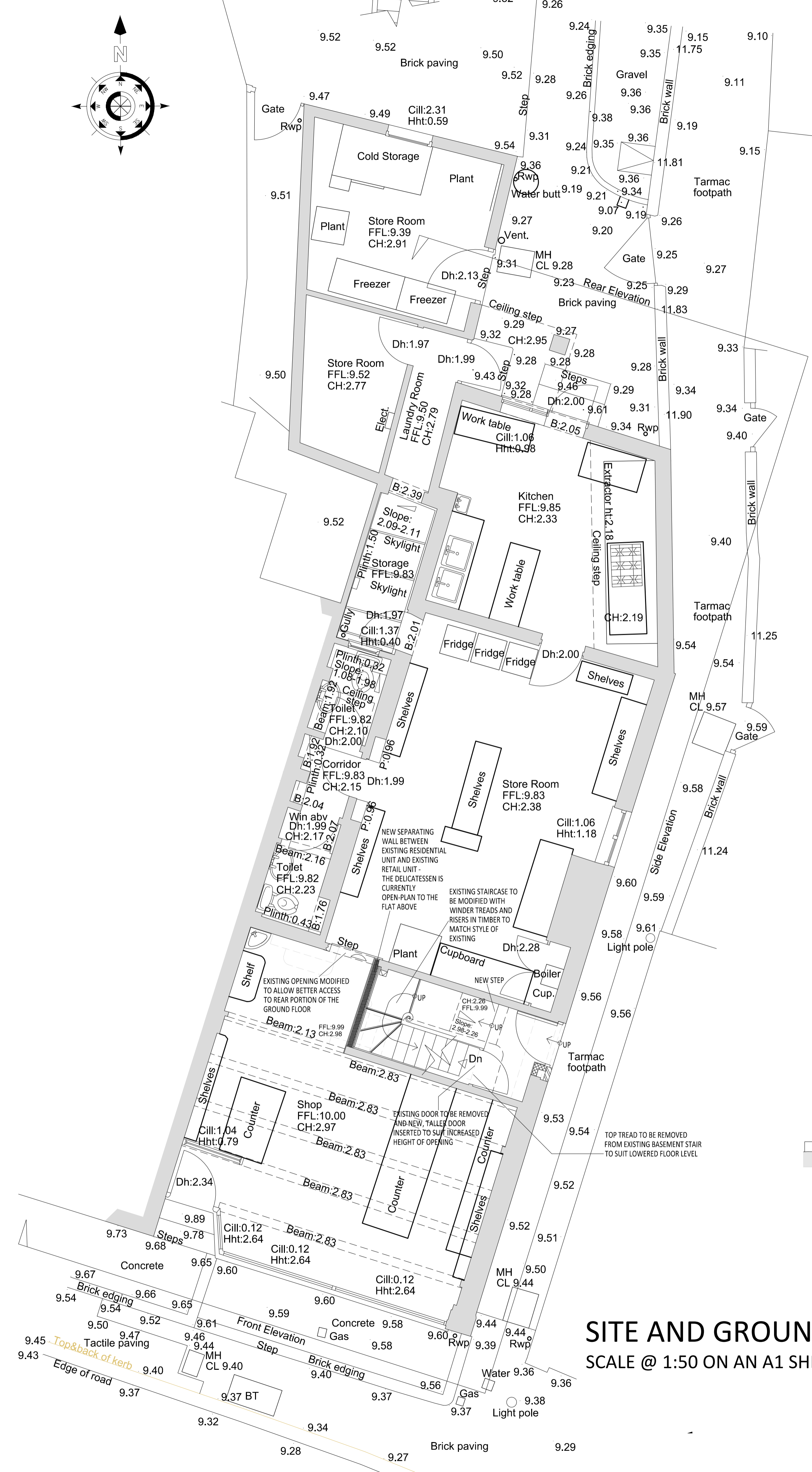

SITE AND GROUND FLOOR PLAN - AS PROPOSED
SCALE @ 1:50 ON AN A1 SHEET

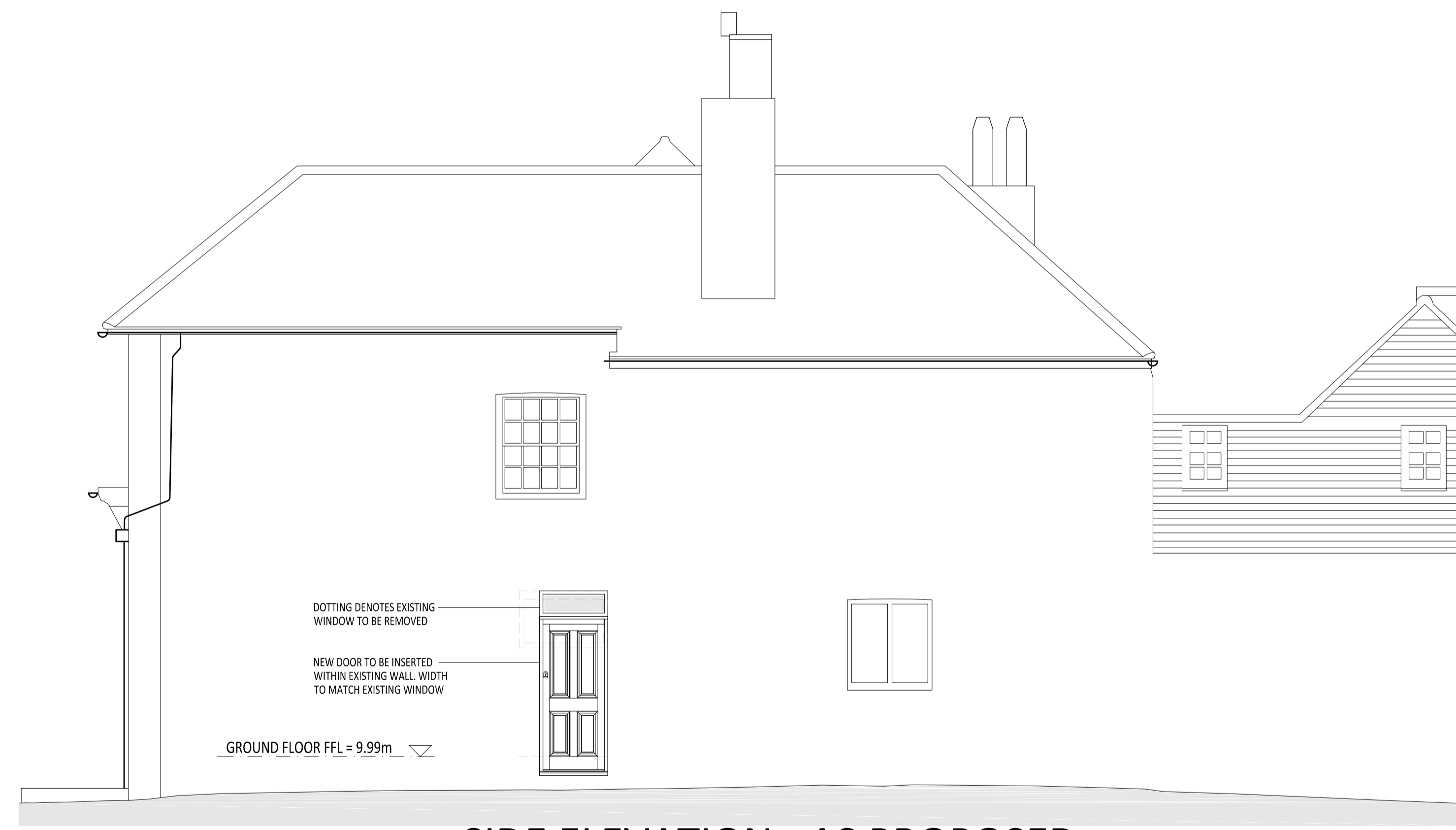

SIDE ELEVATION - AS PROPOSED
SCALE @ 1:50 ON AN A1 SHEET

NOTES:
DO NOT SCALE OFF THIS DRAWING
CHECK ALL DIMENSIONS ON SITE BEFORE ANY WORK IS COMMENCED.
ALL GOODS MATERIALS AND WORKMANSHIP MUST CONFORM WITH CURRENT BUILDING REGULATIONS, BRITISH STANDARDS AND CODES OF PRACTICE.
R.I.B.A BASIC SERVICES GIVEN/ NOT GIVEN.
COPYRIGHT OF THIS DRAWING IS RETAINED BY GEORGE BAXTER ASSOCIATES LTD. AND IT MUST NOT BE REPRODUCED WITHOUT WRITTEN CONSENT.

PLANNING

REV.	DATE.	BY.	AMENDMENT.
A	18.04.2018	RH	Door design amended and sidelight omitted

GEORGE BAXTER ASSOCIATES
 GEORGE BAXTER ASSOCIATES LTD.
 3 LUCASTES MEWS
 PADDOCKHALL ROAD
 HAYWARDS HEATH
 WEST SUSSEX
 RH16 1HE
 (01444) 847455
 info@georgebaxterassociates.co.uk
 www.georgebaxterassociates.co.uk

CLIENT:
Mr. B. Saunders

PROJECT:
**Hampers Delicatessen,
117 High Street,
Hurstpierpoint,
West Sussex, BN6 9PU**

DRAWING:
**Ground Floor Plan and Side Elevation
As Proposed**

DATE.	SCALE.	DRAWN BY.	RH
13.03.2018	1:50 A1		CHECKED BY: MC

DRAWING NO.
2.01A

