

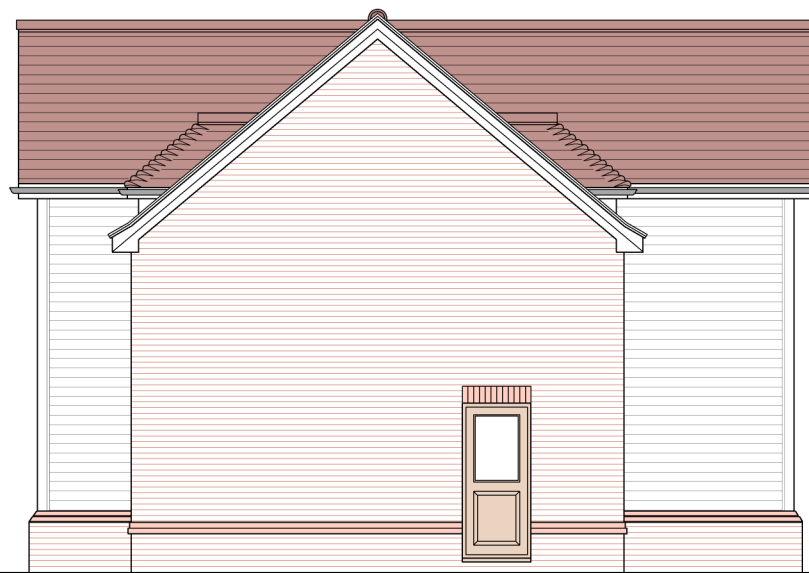

Front elevation



Side elevation



Rear elevation

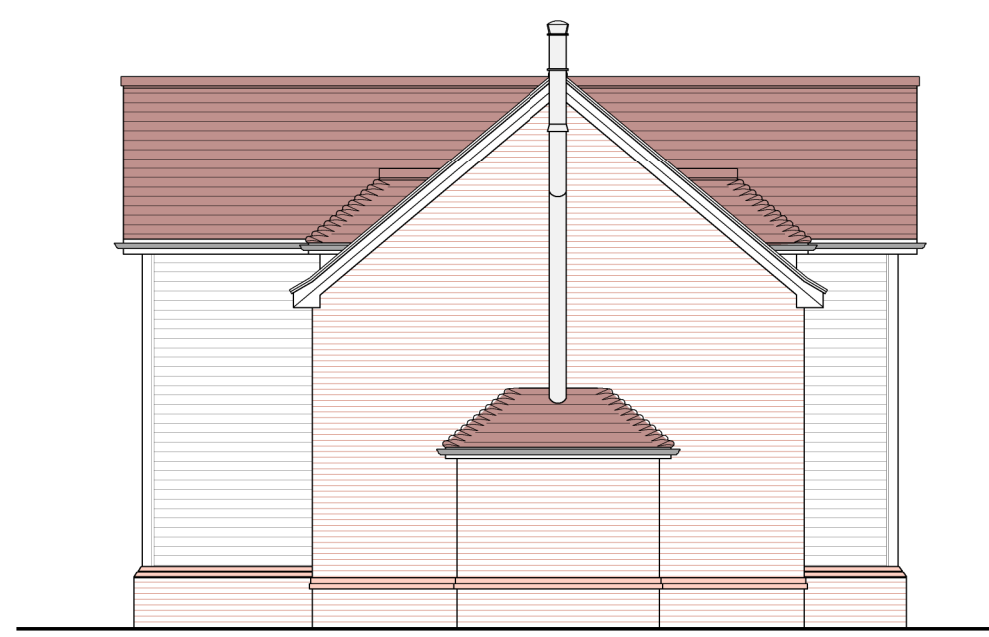

Side elevation

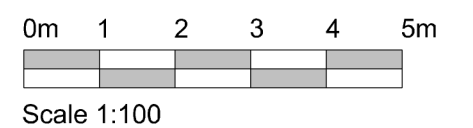

THE DETAILS SHOWN ON THESE DRAWINGS ARE SUBJECT TO CHANGE AT ANY TIME
 ASPREY HOMES LIMITED RESERVE THE RIGHT TO ALTER THESE DRAWINGS WITHOUT PRIOR NOTICE
 PLEASE DO NOT RELY ON ANY ASPECT OF THIS INFORMATION WITHOUT PRIOR CONFIRMATION BY ASPREY HOMES LIMITED



Ground floor layout

Gross internal floor area:
 170.1 sq m 1830 sq ft

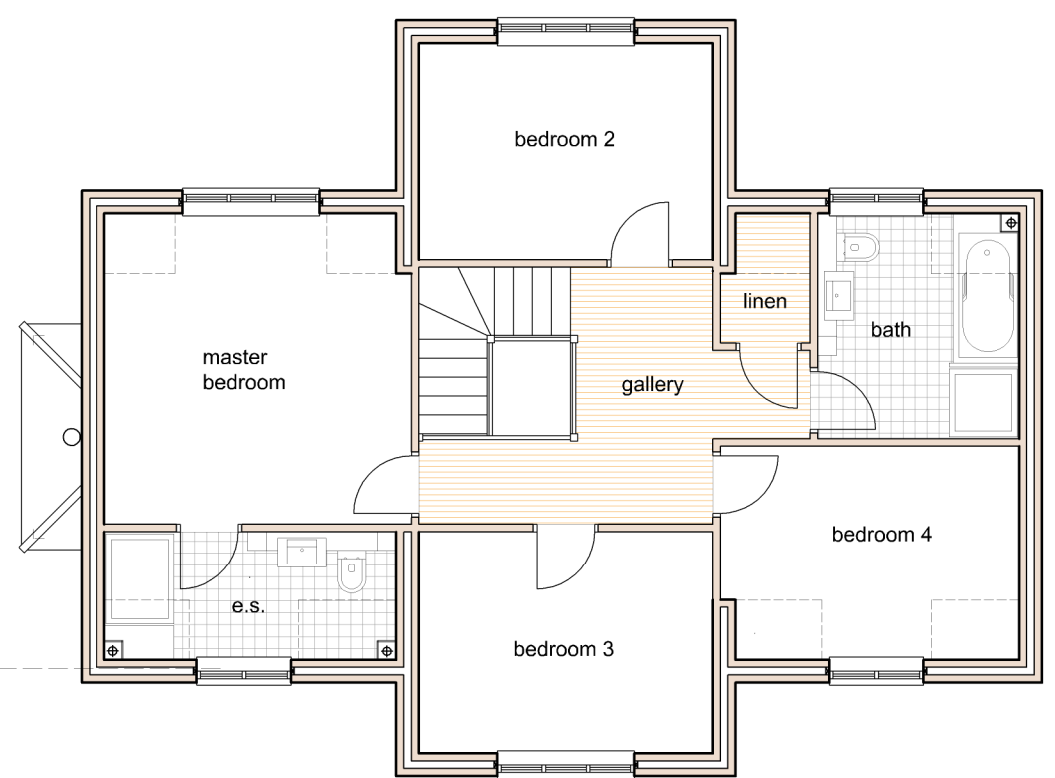

First floor layout

Project Address:
 proposed development at:
 Maltings Farm, Malthouse Lane
 Hurstpier Point
 West Sussex BN6 9JZ

Drawing Title:
 House Type C Plots 4 & 5
 proposed floor layouts
 proposed elevations

Scale:
 1:100 @ A2
 Date:
 February 2018

Drawing Number:
ML/472/03
 Revision:

Nigel Bradbury Designs
 Office Suite B, Willow Walk Business Centre
 Starts Hill Road, Farnborough, Kent, BR6 7AA
 Telephone: 01689 852609
 e.mail: nigel@nigelbradburydesigns.co.uk
 Drawing Status: Issued for planning
 Date: 28.03.2018
 © Copyright Nigel Bradbury Designs